LENS 1968

Covertone, Pon

Dear Con,

It has been fun going to school with you these past few years, especially all those experiments that we flubbed in Physical Science. Don't forget our fun Trig class on Tuesday and Thursday. Its been nice knowing you. I hope to see you around.

Lots of luck,

Janice Michalski

ALLEN COUNTY PUBLIC LIBRARY
3 1833 07523 2253

Ron,
It's been nice knowing you these last few years. We have not had too many classes together but we have seen each other a lot. Best of Luck in what ever you do-
Sterling Bundy

KASKASKIA COLLEGE CENTRALIA, ILLINOIS

VOLUME II

INTRODUCTION 1
ADMINISTRATION 9
ORGANIZATIONS 17
ACTIVITIES 33
FACULTY 61
ATHLETICS 75
SOPHOMORES 85
FRESHMEN 105

Mary Jean Smith, Janice Elaine Michalski Co-Editor
Karen Nolen—Copy-Editor, Burrell Spieth—Photography Editor

LENS 1968

Perhaps one of the most picturesque features of the new campus is the landscape surrounding it. Equipment and supplies moved in during a sunny summer interlude. The new Kaskaskia campus received its initiation with the rainy season. As in any new home, everything isn't perfect. In settling in its new location the college has had its share of non-academic problems to solve, e.g. the college swimming hole.

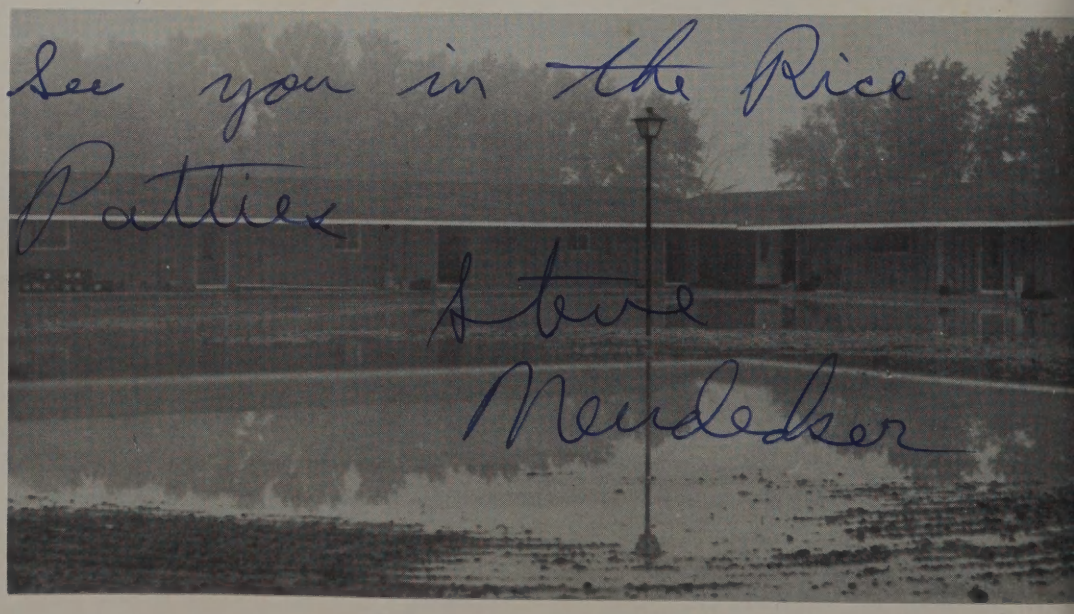

Although construction of the temporary campus began only last summer, the prefabricated buildings were quickly assembled and ready for use the first semester.

Kaskaskia's New Look 1967

A permanent five hundred car parking lot adjoining the temporary campus took longer to complete, but was ready for use by mid-term.

Open House

In December the faculty and students of Kaskaskia College welcomed area residents to their campus. An overwhelmingly large number of interested parents and friends toured the campus, complimenting the temporary buildings as being both functional and comfortable.

The Student Center, transformed into a reception hall, provided the visitors the opportunity to discuss with both staff and students their questions concerning the college and its future. Other members of the faculty and student body were located throughout the buildings to explain the present facilities and future goals of each department.

The Open House was an undeniable success, increasing the public's understanding of the educational facilities offered at Kaskaskia College and clearing up many misconceptions about the "temporary" buildings.

Open house brought some 2,500 people to view the campus of Kaskaskia College. Parents, relatives, and prospective students came to tour the grounds and the buildings. The new parking lot was jammed with cars while visitors inspected the "temporary" facilities and found them to be more sturdy and "permanent" than they had expected. Besides being well-constructed, the buildings are also neat and attractive as people discovered.

Climax of Open House

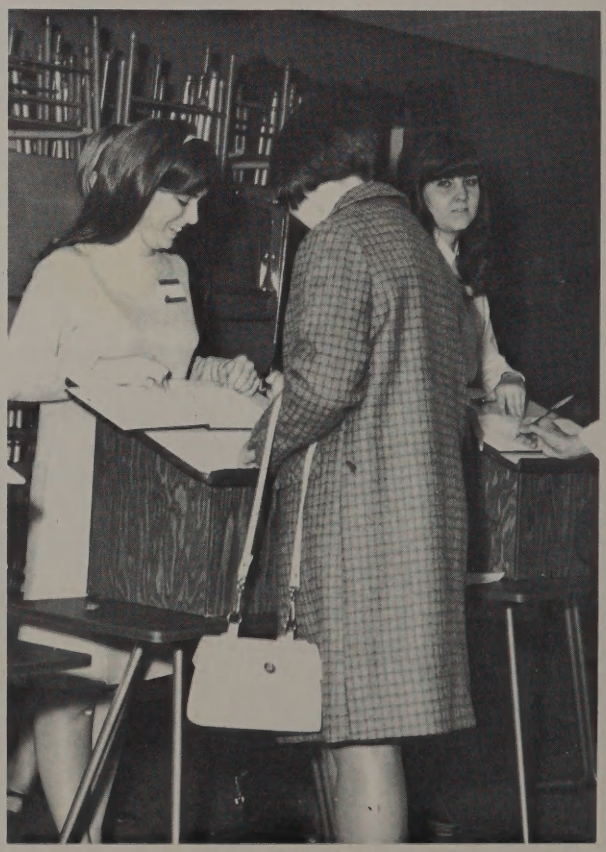

Open House at Kaskaskia College was an exciting time for both students and faculty. Everyone wanted to show the college at its best advantage. Mrs. Gruchy aids Mr. Hodson, the artist, in unveiling the portrait of Dr. McClintock. Meanwhile in the student center, Mr. Dobbs and Mr. Hooper view a display of flowers presented to the college. Students Karen Nolen and Marla Garrett assist in registration of many visitors at open house.

Mrs. McClintock serves from the Wassel bowl.

Kaskaskia College Board members are Elmer Schrage, Clinton Wedekemper, Verle Besant, Dr. Eugene McClintock, Joseph Heimann, Hershel Kasten, Dale Wade, and Mrs. Thelma Bailey.

IN MEMORIAM FOR ROBERT C. WILKEY

This young man had an outstanding career in athletics ahead of him. He enrolled as a student of Kaskaskia College, but was killed in an automobile accident on September 16, 1967. He was a graduate of Nashville High School.

IN MEMORIAM FOR CHARLES AND JACQUELINE O'NEAL

This young couple was killed in a car-train accident at the Shattuc Road crossing on their way home from class on October 16, 1967. All of us were aware and very proud of their outstanding scholastic achievements. Both were graduates of Centralia High School.

Ron,
These past three years have been the most enjoyable and especially with you helping in the funny business. Remember the girls and the library. Best of luck and hope you succeed at Landover.

E. Chappell

Ron
well were here at Lutgler's for our grad party. Hope you don't drink too much of that "Diet" Slag & Falstaff. Good luck

Val Lowder

Ron,
Its been a real pleasure knowing you all these years through high school and college. Good luck at Southern and keep your mind on your school work.

Dale

ADMINISTRATION

President Eugene McClintock

President Eugene McClintock conducts the affairs of Kaskaskia College in its first year on the new campus. Dr. McClintock's leadership has helped Kaskaskia to grow and prosper and to successfully complete its relocation to the new facilities.

Dr. McClintock is a graduate of Southern Illinois University with a major in elementary education. His masters degree in guidance and special education is from Southern Illinois University, and he received his doctorate in educational administration from Indiana University. Dr. McClintock has been President of Centralia Junior College for six years prior to becoming the first president of Kaskaskia College last year.

Vision and Initiative Directs Kaskaskia's Continued Growth

Mr. Virgil Bolerjack is the Dean of Kaskaskia College. It is his responsibility, under direction of the President, to organize the college into a smoothly operation unit, which Dean Bolerjack has succeeded in doing with efficiency and skill.

Mr. Bolerjack graduated from Eastern Illinois University with a bachelor of education degree. From the University of Illinois, Mr. Bolerjack received a master of arts degree and from James Willikin University a master of science degree in education. He has served as Dean of the College for eight years.

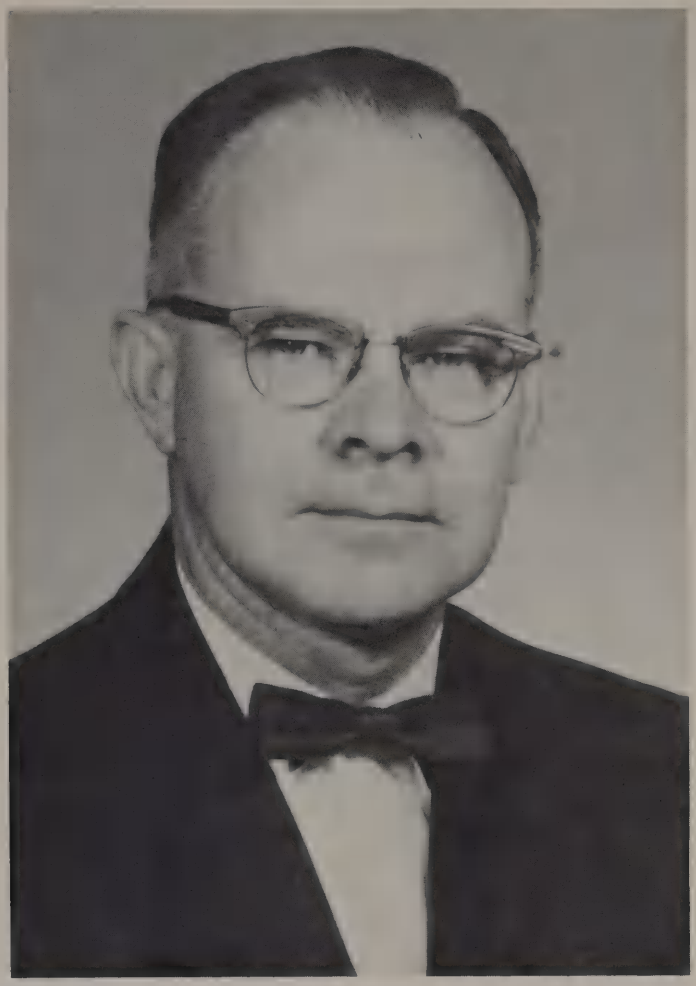

Dean Virgil Bolerjack

Mrs. Marilyn Brookman
Secretary
Office of the President

Mrs. Betty Womble
Secretary
Office of Dean of Instruction

Mrs. Ruth Ann Barczewski
Secretary
Receptionist

Mrs. Dorothy Pedtke

Mrs. Dorothy Pedtke, like Mr. Hooper and Mr. Large, has helped the students of Kaskaskia to solve many of the problems that all young people face upon entering college. In addition to the guidance which she gives the students, Mrs. Pedtke helps the college in its registration and testing programs.

Mrs. Pedtke received her bachelor of science degree from the University of Illinois. Her master of science degree was awarded from Southern Illinois University, where she majored in guidance and counseling.

Mr. Jack Large

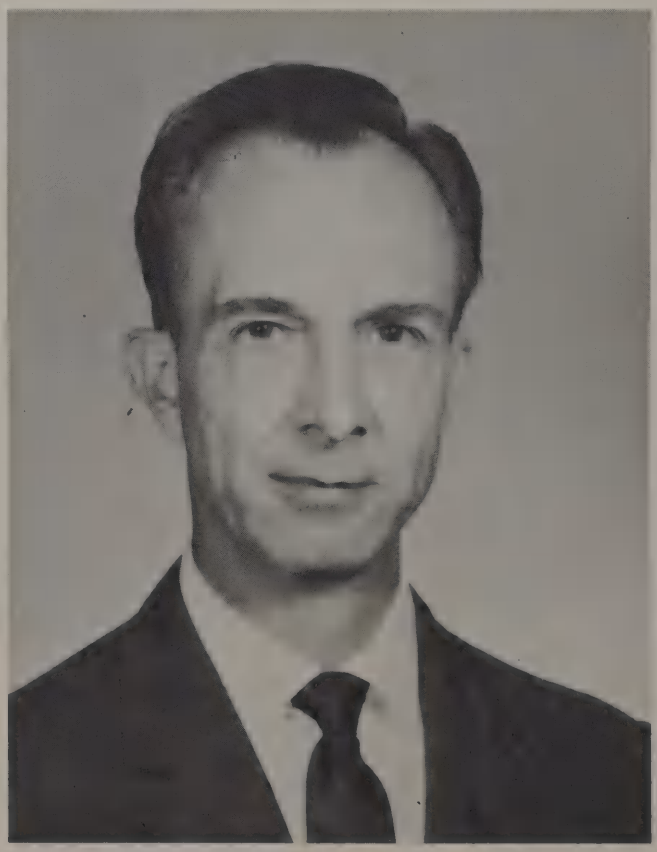

Mr. James Hooper and Mr. Jack Large give essential help and encouragement to the students of Kaskaskia College. They also organize each semester's registration, conduct testing, and provide counseling services for the college students.

Mr. Hooper received his bachelor of science degree at Murray State University majoring in biology. He also received his master of science degree at Murray State with a major in educational administration.

Mr. Large is in his first year on the staff of Kaskaskia College. He received his bachelor of science degree at Northwestern University and his master of science degree at Southern Illinois University.

Mr. James Hooper

Office of Student Services Offers Aid in Student Relations

Mrs. Dorothy Eagan
Secretary
Office of Student Services

Applied Science and Continuing Education

Mr. Dale Musselman
Director of Adult Education

Mr. George Bridges
Director of Vocational-Technical Education

Mr. Dale Musselman is Director of Adult Education at Kaskaskia College. Because Kaskaskia recognizes the need for continuing education, it is Mr. Musselman's responsibility to direct the operation of the adult education program here. His aim is to train and inform the adult student so that the student in turn may better his community.

Mr. Musselman received his bachelor of science degree from Geneva College. His master of science degree was awarded at Southern Illinois University.

Education, which prepares the student for some occupation, is under the direction of Mr. George Bridges. Training in technical fields consists of courses which may last a few weeks or require several years to complete. The program teaches theory relating to various occupations but more important are lab situations. Credit on technical-vocational courses which follow a prescribed course of study goes toward a degree in applied science.

Mr. George Bridges received his bachelor degree from Colorado State University, where he majored in trade and industrial education. He was awarded a master of arts degree from the University of Missouri.

Mrs. Jacqueline Gardner
Secretary
Office of Vocational-Technical and Adult Education

Mr. Duane K. Kessler
Director of Business Services

Mr. Duane Kessler, Director of the Business Services Office, is responsible for the business operations of the college. He is charged with overseeing the activities of accounting, budgeting, and billing. Data processing equipment is used for financial record keeping.

Mr. Kessler received his bachelor of arts degree in personnel management from the University of Illinois. He holds a master of arts degree in economics.

Business Services

Mrs. Lillian Berger
Secretary
Office of Business Services

Miss Rachel Wilkes
Director of Library Services

The library officially opened its doors to Kaskaskia College students on October 23. Credit is due to Miss Rachel Wilkes, Director of Library Services.

Miss Wilkes started in the Centralia school system in 1944 as an assistant librarian for the high school and junior college. Later she became Director of Library Services for the junior college. Miss Wilkes took her B.A. degree from the University of Tennessee and has a graduate degree in library service from the University of Illinois. She has been accorded the honor of being selected to appear in the Fifth Edition (1968-1969) of *Who's Who of American Women.*

Mrs. Janet Dillon, assistant librarian, is new to the college library this year. She received her bachelor of arts degree from Murray State University.

Library Services

Mrs. Janet Dillon
Assistant Librarian

Mrs. Mildred Schuetz
Secretary
Office of Librarian

ORGANIZATIONS

TOP: King Lambird; Ron Owens, president; Tom Grasher, social co-chairman; Dennis Stack; Mike Jones; Karen Nolen; Sandy Oglesby; Teena Magoulias; Cindy Cox; John Schulte; Mr. Lewis Dobbs, sponsor. *BOTTOM:* Janice Deaton, social co-chairman; Montie Whitten; Judy Hunter; Sue Hassebrock; Tillie Seiffert, secretary-treasurer; Tom Freeman, vice president not pictured.

The College Council is comprised of representatives of the student body and organizations on campus. It acts as the student governing body and sponsors assorted college functions throughout the year. This year the College Council has taken part in the planning of various aspects of the new campus. The Code of Conduct and decoration of the student center have been among the Council projects.

Kaskaskia College

Council

ROW 1—Cindy Cox, Marla Garret, King Lambird. *ROW 2*—Alan Redfern, Bob Fox, Mike Jones, Larry Venezia. David Cornell, Jane Shirley, and Gerald Scroggins are not pictured.

Scroll

The Kaskaskia College newspaper, the Scroll is published monthly under the direction of Mike Jones, editor. The majority of the Scroll staff are members of Miss Hailey's journalism class. They spend hours arranging the newspaper and writing interesting articles. Besides providing the staff with newspaper experience, the Scroll gives students the latest news and information concerning their college.

SOFT
DRINKS

Phi Beta Lambda

Officers: Mary Venezia, vice-president, Sue Hassebrock, Secretary, Mr. Sanders, sponsor, Al Jansen, treasurer, Bob Angel, president.

Phi Beta Lambda has rendered valuable assistance to the business students of Kaskaskia College. The experience which the members receive is essential for success in today's business world. Students in Phi Beta Lambda learn by doing in addition to learning from area businessmen who speak to club members at their meetings. Through the Phi Beta Lambda organization, students hope to become more efficient and more capable business leaders.

Members discuss various projects for this semester.

ROW 1: Mr. Sanders, sponsor, Mary Venezia, Sue Hassebrock, Sue Boatright, Janet Heyduck, Eileen Bruckner, Valerie Parkinson. *ROW 2:* Marla Garrett, Ruth Ann Hill, Janice Hardin, Howard Brink, Steve Atchison, Bob Angel.

FIRST ROW—David Tinsley, Mary Venezia, Susan McDonal, Pat Henne, Janet Mulvaney, and Kay Nelms. *SECOND ROW*—Bob Angel, Elva Felchlia, Jim DeChenne, Mike Plassman, Jeannine Coe, Ron Owens, Marilynn Schleifer, Janice Michalski. *THIRD ROW*—Marshall Bullard, Steve Francois, and Mike Francois.

Phi Theta Kappa

Right, Janice Michalski-taps Karen Nolen.

Below, Members receive instructions from their sponsor, Miss Wilkes.

FIRST ROW: Diane Dothage, Betty Norton, Karen Nolen, Susan Trindle, Marilyn Bolerjack, Jackie Vaden, Mary May, Debra Burkett. *SECOND ROW:* King Lambird, Jody Dearth, Eileen Schnieder, Frana Fridenberg, and Jean Loyd. *THIRD ROW:* John W. Schulte, Kenny Hill, Gayle Holden, Sam Chapman, Russell Beckmeyer, Jeannine Russell, Janet Sulivan, and Shirley Michael.

FIRST ROW: Janice Hardin, Jane Gerrish, Donna Nail, Janice Deaton, Marge Wessil, Konda Simmons, Gay Knott, Beverly Bisil, and Elaine Brushner. *SECOND ROW:* Earl Weihe, John Roecheman, Gary Davenport, David Pugh, and Dennis Kehrer. *THIRD ROW:* John Erickson, Mike Moore, Ruth Ann Hill, Janet Aut, Dorris Brinkman, and Cheryl Fry. Not Shown: Elaine Blasdel, Terry Brookman, Bob Clark, Timothy Conder, Gladys Corrie, Brenda Crosby, Stephen Doll, Douglas Flanagan, James Roeckeman, Susan Sanders, Ellen Sinclair, Janet Sullivan, John Vandeveer, and Michael Walker.

At right, Sandy Oglesby and other officers discuss tapping ceremonies with Miss Wilks.

Phi Theta Kappa is a national honor fraternity designed to promote scholarship, build character, and encourage fellowship among junior college students throughout this country. Membership in this organization is extremely selective, and an active member must maintain his scholastic average in order to retain his membership.

This year the Iota Omicron chapter held a Founder's Day Dinner in recognition of the beginning of both the national and local organizations and had a Christmas dance.

The 1967-68 *Lens* Staff has worked continuously under the direction of editor Jean Smith and co-editor Janice Michalski to design a yearbook which will equal and surpass the best that the college has ever produced. Although many long hours have been spent in planning and arranging the yearbook, they have been enjoyable ones for the sponsors, Miss Rohrbacher and Mr. Dillon, as well as for the entire staff. They feel that it is certainly worth the effort to present this exciting new yearbook to the students of Kaskaskia College.

Pictured left to right: Jane Gerrish, Larry Windland, Ruth Auld, Virginia Hays, Cheryl Fry, Joyce Bloemker, Eileen Bruckner, Susan Trindle. Not shown: John Shouse, Bob Clark, Sue Boatright, Steve Huston, Kathi Eide, Rich Crow, Jane Smith.

Kaskaskia Library

As in the past the library strives to assist and serve the students. It is the center of study and research.

This year the library has moved into its new quarters with the hope of being able to provide its patrons with more than was possible before. The new library offers a larger seating capacity of all new furniture in a quiet and studious atmosphere. New books and materials are being constantly added, and the collection is planned to total twenty thousand volumes within the next two years.

The Three Nuts
Sherry
Brett
& Chap

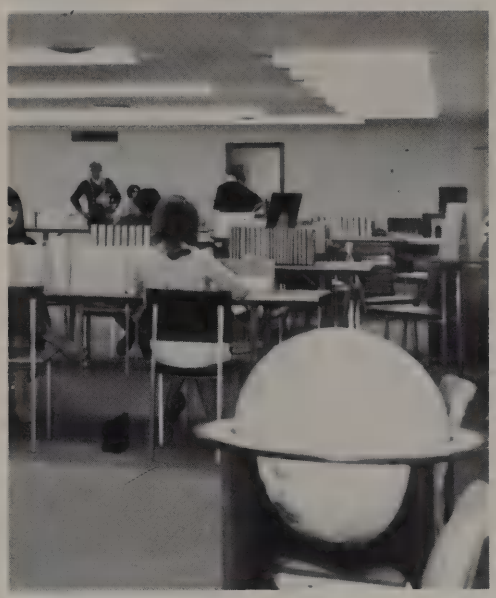

The chairmen and some of their mothers occupy the seats of honor at the "My Fair Lady" table.

Les Girls

The Camptown Race is in full swing.

A quartet sang folk music.

Beautifully decorated with a garden at one end and a rose arch at the other, the Centralia High School Cafeteria served as the scene of the annual Las Girls banquet. Following the theme of "My Fair Lady," the evening included ascot racing, as well as other stunts, a musical program, and a delicious roast beef dinner. Under the direction of Chairman Susan Smith, the girls worked hard but were well rewarded by a very enjoyable evening.

"My Fair Lady" Theme Entertains Women Students at Annual Banquet

ROW 1: Ann Barclay, Cindy Cox, Judy Hunter. *ROW 2:* Bobby Neldrum, Jeannie Smith, Pat Henne, Mary Venezia, Sandy Oglesby, Marilyn Bolerjack, Linda Fry. *ROW 3:* Marla Garrett, Connie Jones, Ruth Ann Hill, Jane Gerrish, Janet Mulvaney, Elva Felchlia, Irma Meador.

"The Sound of Music"

Sponsors are Miss Irene Langham and Miss Frances Starkey.

1968 Chairmen and Co-chairmen
General Chairman—Cindy Cox
Sophomore Chairman—Ann Barclay
Freshman Chairman—Judy Hunter

Decorations—Pat Henne
  Co-chairman—Linda Fry
Entertainment—Elva Felchlia
  Co-chairman—Marilyn Bolerjack
Foods—Jane Gerrish
  Co-chairman—Irma Meador
Tickets—Jeannie Smith
  Co-chairman—Ruth Ann Hill
Restoration—Marla Garrett
  Co-chairman—Bobby Neldrum
Tables and Chairs—Janet Mulvaney
  Co-chairman—Connie Jones
Publicity—Sandy Oglesby
  Co-chairman—Jeannine Russell
Hostess—Mary Venezia
  Co-chairman—Connie Sisson

ACTIVITIES

Seasons Give Variety to the Beauty of the Campus

Picturesque trees frame the college on all sides. In winter snow on the trees helps create a delicate, lacy pattern against the sky.

Before the opening of the college parking lot, long walks became a daily pass time for many students who parked along the access road leading to the college.

Kaskaskia College Has New Look in New Surroundings

Yo Yo U.

Kaskaskia College has moved to its new home in the midst of the forest of trees. While registration for first semester took place in the Mansfield building in Centralia, classes convened in the new buildings on campus.

New Look and Old Routine

The bustle and confusion of registration was followed by the strangeness of moving along dust covered paths, and finding a place to park the car. But the familiar soon reasserts itself in the routine of the classroom.

Christmas Dance "Crystal Dreams"

Highlights the First Semester

Mid-December was enlivened by the Christmas dance. Couples danced to music by the Jorrells. The theme, "Crystal Dreams" was carried out with stark white branches surrounding a vaporous fountain.

Nancy Jezek demonstrates how to put the proper english on a strike ball? Nancy uses her secretarial experiences as secretary for the college bowling league, while Scot Pries serves as president.

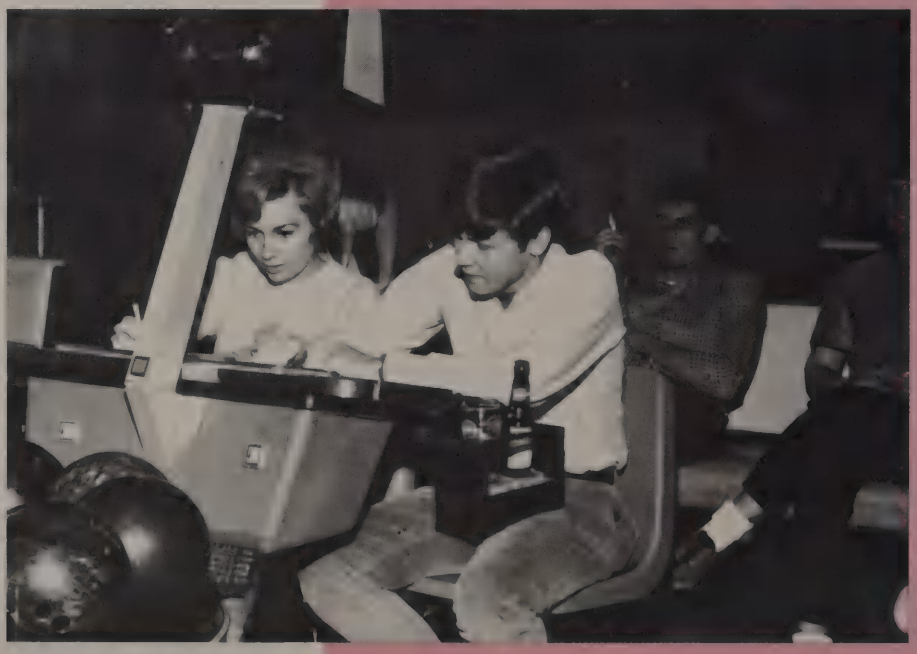

By the expressions on the faces of Cindy Cox and Burrell Spieth, one might think that keeping score requires deep concentration.

Some people take their bowling seriously.

Preparation for bowling appears to take much time and effort.

College Bowling Adds Spirit of Competition

Socializing is as much a part of the college bowling league as bowling.

"Miscellaneous Activities" Add

Everyone enjoyed themselves at the Halloween mixer.

Couples dance to music by the Niks.

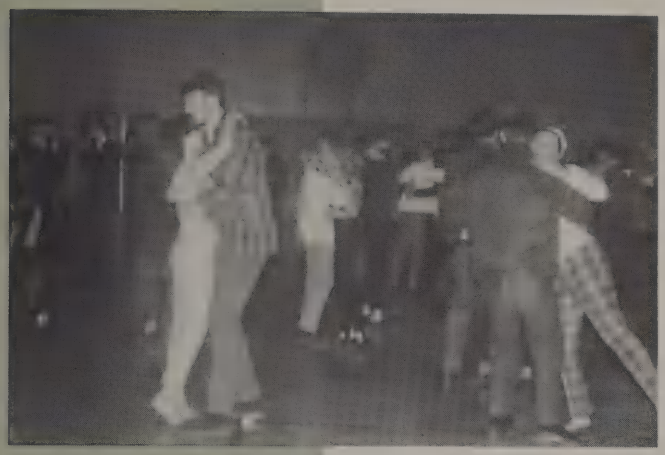

Spice to College Life

After the fun, comes clean up time.

Students find the student center a place to relax and talk with friends between classes. The student center also doubles as a cafeteria.

Student Center

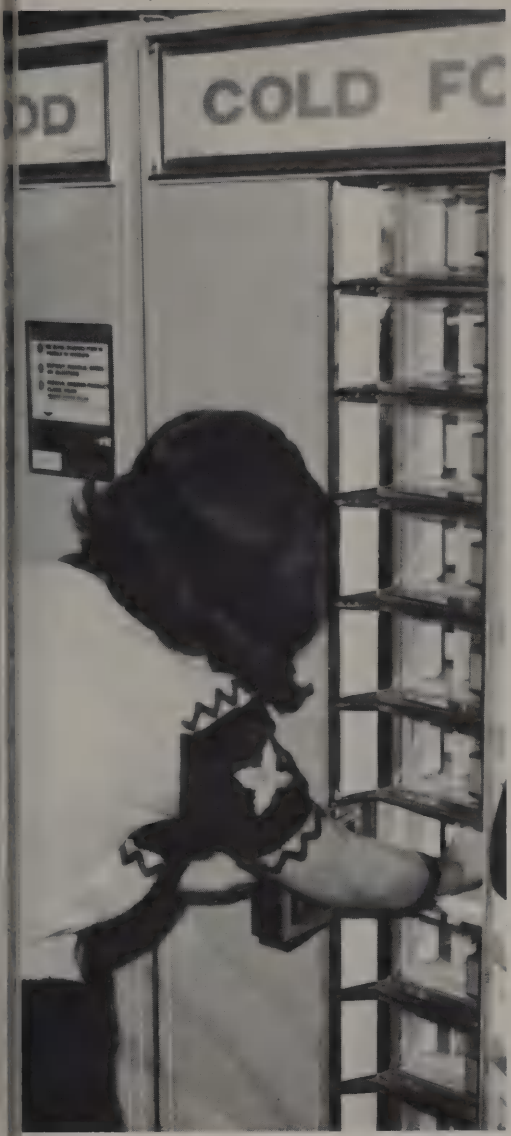
COLD FO

CANDY

A short walk to and from the parking lot provides daily exercise.

College organizations offer a variety of activities.

A bus load of hopeful fans pulled out for the Normal Tournament.

Lennie Horseman takes a coffee break.

Two students from Iran bring knowledge and customs from their country to our campus.

Will IBM replace the lab instructor?

A picturesque vista awaits the spring grass.

The old lamplighter has a long way to walk.

A colorful second semester addition receives a tentative investigation.

Miss Rohrbacher cuts up.

Students fill the office with activity.

Mrs. Womble and King Lambird look over a schedule.

Students open a door to knowledge.

Gary Stricker glances at a Scroll as Mrs. Eagan takes a call.

Kaskaskia students use the new microfilm machines.

John Waterbury sells FaRuth Nail an English composition book.

On a busy day in the lounge, there is hardly an empty seat.

The library is just as quiet but just as busy.

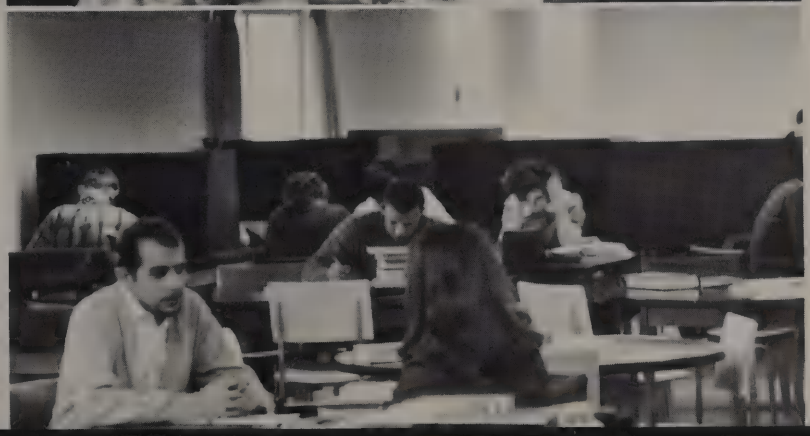

The lost art of lettering lives again.

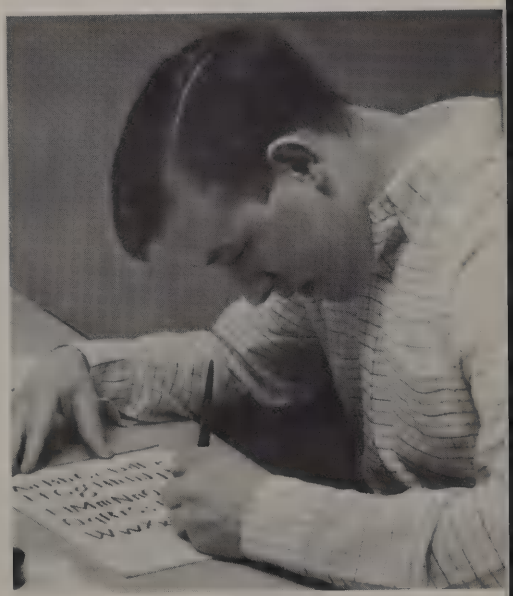

Even the old barn on the edge of the campus takes on a new look after the freshly fallen snow.

Campus Beauty

A picturesque lane leading toward the campus.

The Woods

Are Lovely—

Dark and Deep . . .

Many of the students at Kaskaskia College have part-time jobs to help them with college expenses and to gain valuable working experience. Here are just a few examples of how some industrious students spend their working hours.

Work!

Steve Hatch shows us one of the many styles in men's clothing.

Attending this customer in a polite manner is Pat Boyl.

Bob Barbee likes his job at Ron Santo's but says, "I always have to do the dirty work."

Terry Baumer also has a satisfied look as he stuffs a customer's sack at the National Food Store.

Ray McBride works at Ron Santo's Pizzaria, but his job is somewhat different. The only thing that worries him is, "What if I miss?"

Gene Rollie, Mike Emling, and Bud Bishop think there is nothing quite like a record player to spark up a dull evening. Don't get the wrong idea! They do find plenty of time to study.

A favorite pastime for David Geers and Anthony Jones is listening to music before they tackle the books.

Sheri and Sandy Dennis enjoy a relaxing moment away from their studies.

Park it for a penny.

Danny Uhles and Jeffery Williams take time out for some real intellectual reading to break the monotony of schoolwork.

Home Away from Home

Centralia becomes a home away from home for many Kaskaskia College students who live far away from the campus. Not only is this more convenient, but it can also be a lot of fun.

Al Blue and Bob Barbee wonder how they got stuck with this job!

FACULTY

Mr. Buck attentively watches the operation of some data processing equipment.

Data Processing is a new addition to Kaskaskia College. Mr. Fred McKane, head of the department, teaches data processing. Mr. Buck, who assists Mr. McKane, teaches economics.

Mrs. Evelyn Stover

Data Processing

Mr. McKane assists three data processing students.

Mr. Sanders busily looks through his files.

Mr. Robert Sanders and Miss Frances Starkey are the teachers of the business department of Kaskaskia College. Mr. Sanders is head of the department and sponsor of Phi Beta Lambda. Miss Starkey is co-sponsor of Las Girls. Mr. Dale Bassett, a newcomer, teaches a night course in shorthand.

Business

Mr. Bassett prepares for counseling.

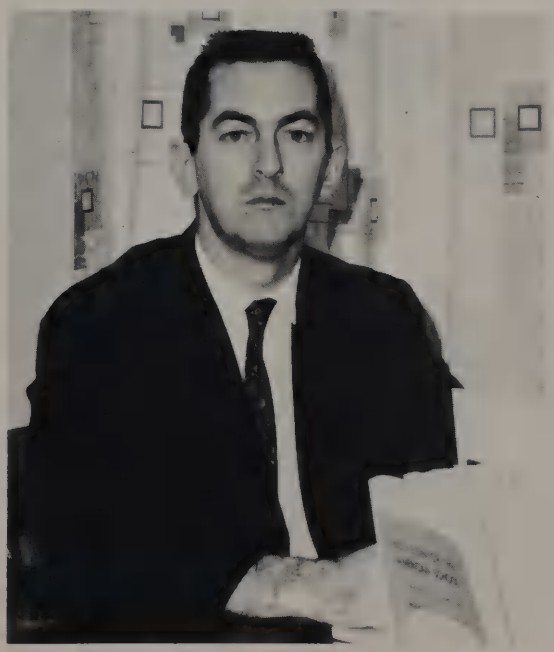

Miss Starkey deeply concentrates as she reads a book.

Eng Comp. C C
Fr - 1+2 S.
Sopl - 2S - Poetry B -

Mr. Dillon seeks more Knowledge

Miss Hailey gives a cheery, "HELLO"

Miss Langham awaits the final themes.

Language

Arts

Am Lit C C
Sopk - 1+2S -

Miss Sterchi contemplates.

Mrs. Gruchy speaks Spanish in between classes in English composition.

Miss Sapp teaches music to both young and old.

Fine Art—Music

At open house Mr. Schroeder greets guests.

Miss Heinzmann listens to a panel discussion in home economics.

Home Economics

Art

art appr.
Sep - 18.
a

Just how can art appreciation be made simple?

The pursuit of art requires much time and effort.

History courses are a specialty with Mr. Brasel. At right, Mr. Dobbs, chairman of the Social Studies department pauses with a smile.

Am Hist.
Gr. 1 & 2 S.

B a

P. S.
Gr. - 1 S

B -

Social Science

H. W. C.
Gr. - 1 & 2 S.

a B

Mr. Hicks plans the next unit.

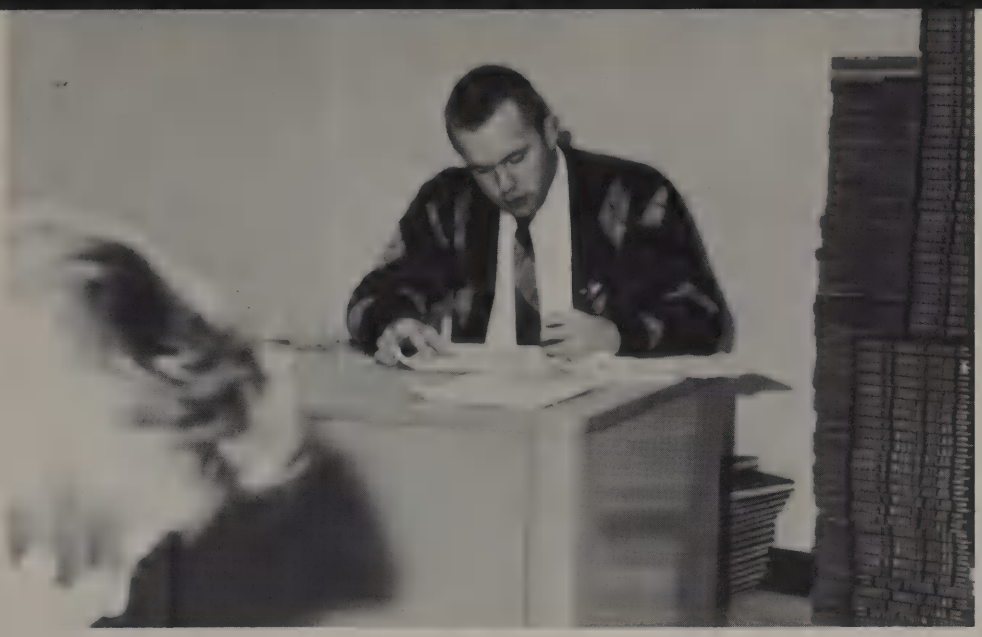

Students and books comprise much of Mr. Harper's world.

B Psy
Sop - 1S

Mr. Beaty shares the same office and good humor of the Social Science department.

Between classes Mr. Bohbrink takes a short break in his office.

B
Soc.
Sop - 2S.

- Phil. C
Sop 2 S

Dr. Watkins prepares for his class in philosophy.

Philosophy

Dr. Bean poses a philosophical problem to his class.

Physical Education

Miss Bohbrink scans a paper after Health Education.

The Physical Education teachers, Mr. Smith and Miss Bohbrink, converse on their break between classes.

Mr. Smith turns from his work to face the camera.

P. E.
Jr - 1 2 S a a
H. Ed.
Sop - 1 S a

Mr. Mansell delivers a physics' lecture.

Mr. Othel Mansell, head of both the math and science departments, teaches analytic geometry, physics, and astronomy. Mr. James McKee and Mr. Melvin Stull are full time math teachers at Kaskaskia College. Mr. Stull also teaches G.E.D.

Mathematics

Trig
Sop 28 B

Mr. McKee assists two students in working out their problems.

Mr. Stull takes a moment to relax.

The physical sciences are taught by Mr. James Grainger, Mr. James Jackson, and Mr. Clyde Smith. Mr. Jackson also teaches algebra and calculus.

Mr. Grainger explains a problem. / Mickey Morris.

J. P. S. - Junior Phy. Class
Sop 1+2 S B A

Physical Science

Mr. Jackson waits for class time to begin.

Mr. Smith explains a chemistry equation.

Mr. Tucker was interrupted from recording grades.

Bio. Fr. 18 C

28 B

Mr. Mundell corrects a few papers.

Mr. James Tucker, Mr. Charles Mundell, and Mr. George Hinton teach the biological sciences of Kaskaskia College. Mr. Tucker, who is head of the life science department, teaches zoology and biology. Mr. Mundell teaches biology and coaches many of our athletic events. Mr. Hinton, a new teacher to the college, also teaches biology.

Life Science

During some free time, Mr. Hinton looks at the cell structure.

Ron:
We are about
to complete our semester
second glorious semester
at Shattuc. It hasn't been
feast to bad. Good luck
next year at S. S. 21. But don't
wait until next year to start
working on Kathine. All in all, Mike
Ron, you are not a bad a guy as Mike
and I try to make you think so. Keep in
touch, let me know how you are doing next
year.

Happy Graduation

P.S. I hope we
will remain friend
for some time.

Brett Gutzler

ATHLETICS

Above, Kaskaskia tries for a basket.

Below, spectators anxiously watch the game.

Below, Shelvy Haywood runs quickly with the ball.

Right, opponents watch anxiously for the ball.

During halftime Mr. Mundell lines out the strategy.

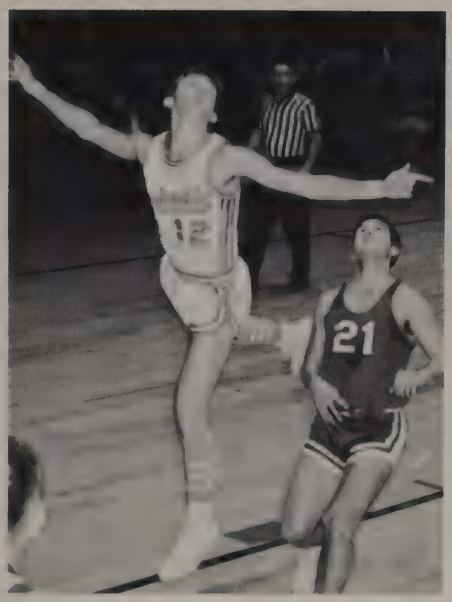

Above, Danny Garrett leaps to action.

Right, the cheerleaders cheer as the team adds two points.

Both teams scramble for the ball.

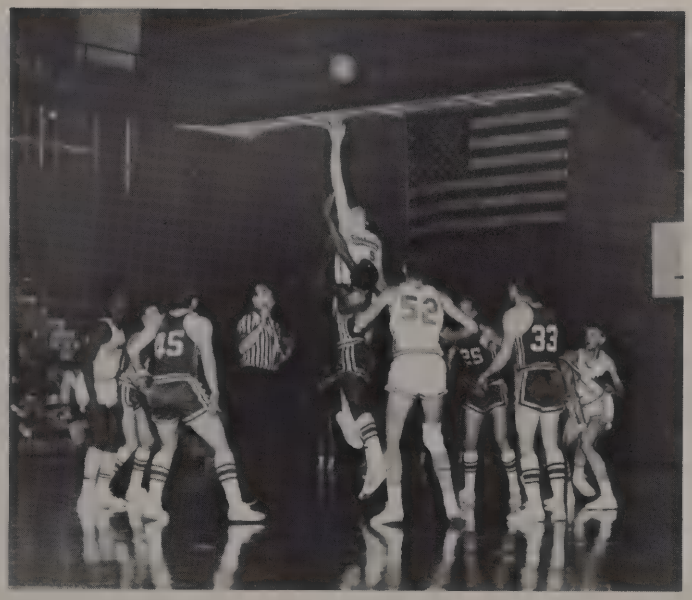

Kaskaskia College has good reason to be proud of its basketball team, the Blue Devils. First, the Kaskaskia team is the Southeastern Illinois College Conference Champions. The Blue Devils also captured the Section IV NJCAA Championship and fourth place in the Region IV NJCAA (state tournament). The team has been rewarded for its many long hours of practice.

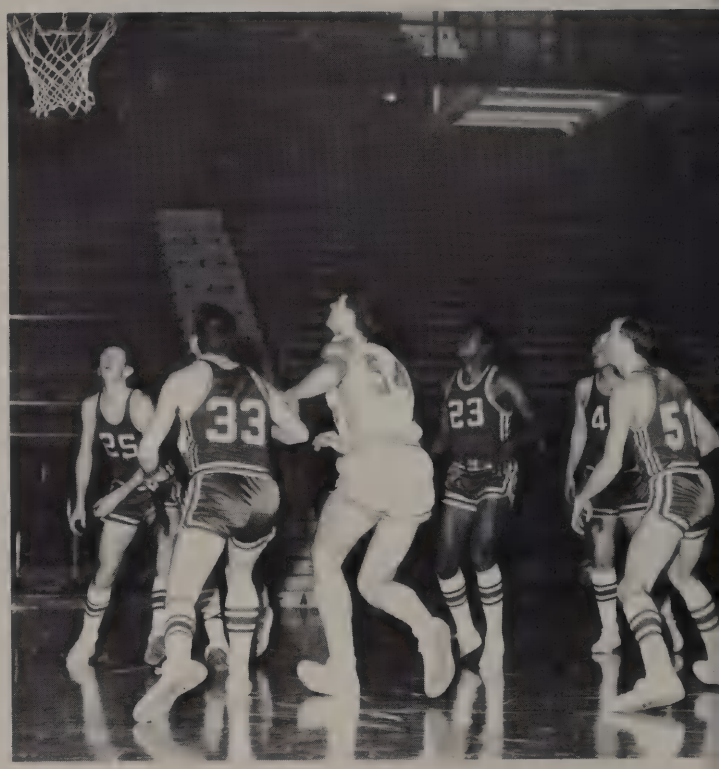

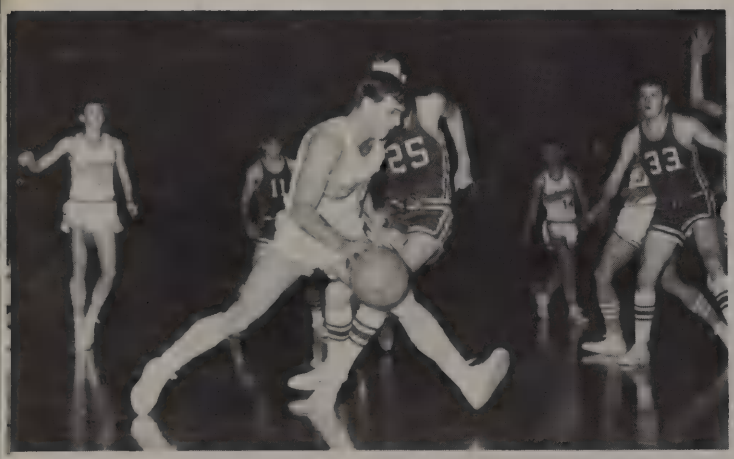

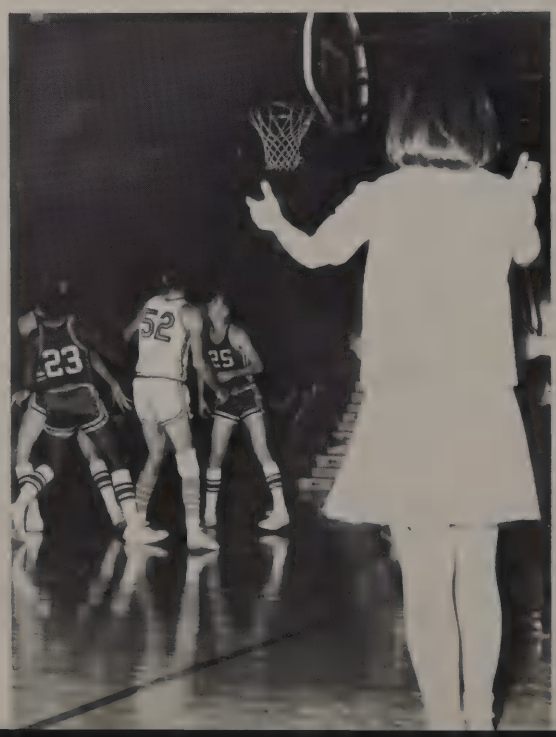

			U	O
Nov.	24-25	Burlington, Iowa Tourney		
		Burlington	73	122
		Jefferson	69	88
Dec.	1	Lincoln College	73	77
Dec.	4	Wabash Valley	67	62
Dec.	8	Rend Lake	98	76
Dec.	16	Southeastern Illinois	74	72
Dec.	19	Belleville	71	72
Dec.	22	St. Louis Baptist	53	57
Dec.	23	Florissant Valley	71	88
Jan.	5	Springfield	92	73
Jan.	6	Lincoln Christian	100	79
Jan.	9	Lincoln College	80	77
Jan.	12	St. Louis Baptist	70	87
Jan.	20	Olney College	84	75
Jan.	23	Florissant Valley	58	64
Jan.	24	Lincoln Christian	87	96
Jan.	30	Rend Lake	100	52
Feb.	2	Olney College	75	67
Feb.	6	Southeastern Illinois	85	73
Feb.	9	Belleville	69	65
Feb.	12	Bradley (Freshmen)	64	69
Feb.	13	Wabash Valley	71	58
Feb.	16	Springfield	108	75
Feb.	20-23	Section IV NJCAA Tourney, Belleville		
		Springfield	113	56
		Rend Lake	91	64
		Olney	93	81
Mar.	1-2	Region IV NJCAA State Finals, Normal		
		Wilson College	69	70
		Rock Valley	79	90

Conference record 9—1

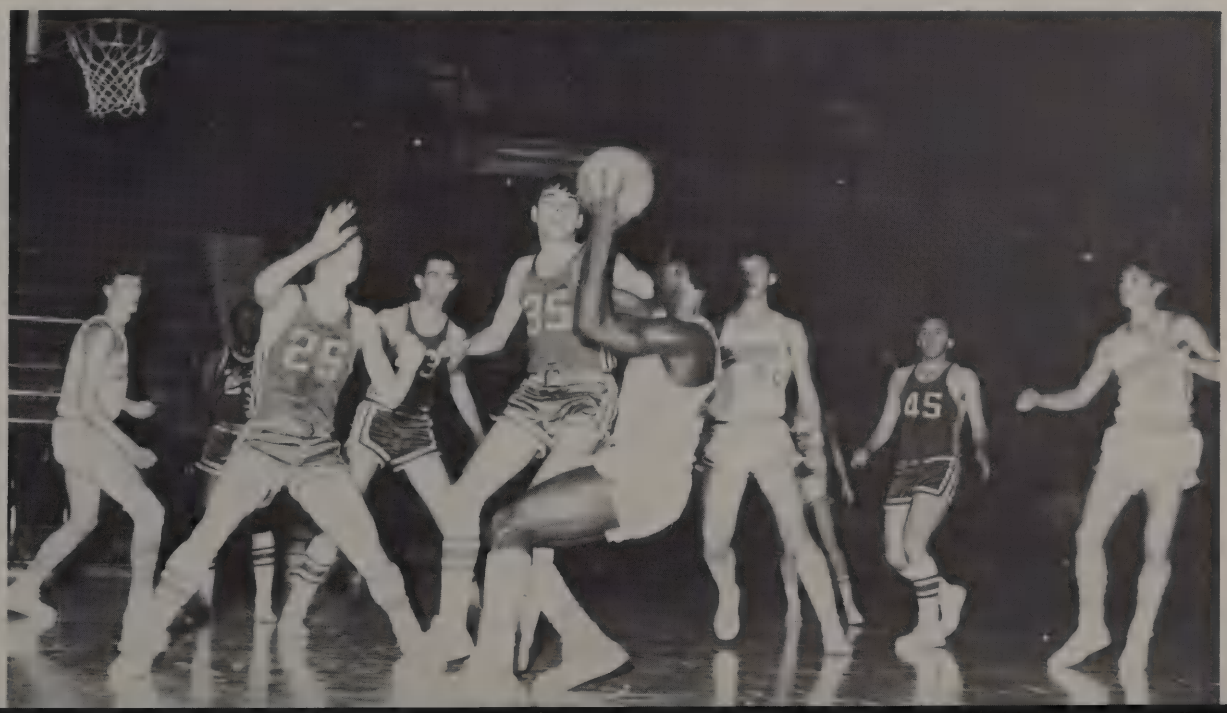

The season passes in huddles and locker rooms and play. Only occasionally an individual emerges and adds thrills to the game.

Basketball Is a Team Sport, with Few Moments to Be Alone

Pepsters Add Enthusiasm to '67 Season

"Putting their best foot forward" is Brenda Bryant, Teena Magowlias, Sydne Kelly and Montie Whitten.

The camera catches the blur of fast diamond action.

CONFERENCE GAMES

Mt. Vernon	7	2	5	1
Kaskaskia	5	8	2	4
Belleville	2	7	2	7
Kaskaskia	3	0	1	2
Harrisburg	6	3	2	1
Kaskaskia	4	9	5	4
Mt. Carmel	2	3	0	4
Kaskaskia	12	12	1	3

NON-CONFERENCE GAMES

Mt. Carmel	2	
Kaskaskia	9	
Normal (Freshmen)	12	11
Kaskaskia	0	5

RECORD 10—9
CONFERENCE RECORD 9—7

A Winning First Season

FRONT ROW, l. to r., Max McCormick, Mike Adams, Tom Dahncke, Bob Rowekamp, John Nelson, Gary Klingler, Allan Krausz, Steve Loomis, Larry Randoll. *BACK ROW*, Coach Smith, Tom Fischer, manager, Dave Calver, Jerry Lane, Jim Mulvaney, Morris Carter, Tom Grasher, Ken Hayden, John Schulte, Trent Buchanan, and Stan Fark. Terry Renken and Danny Garrett not present.

Warm-up begins with a few slow grounders.

In the Spring Baseball Began

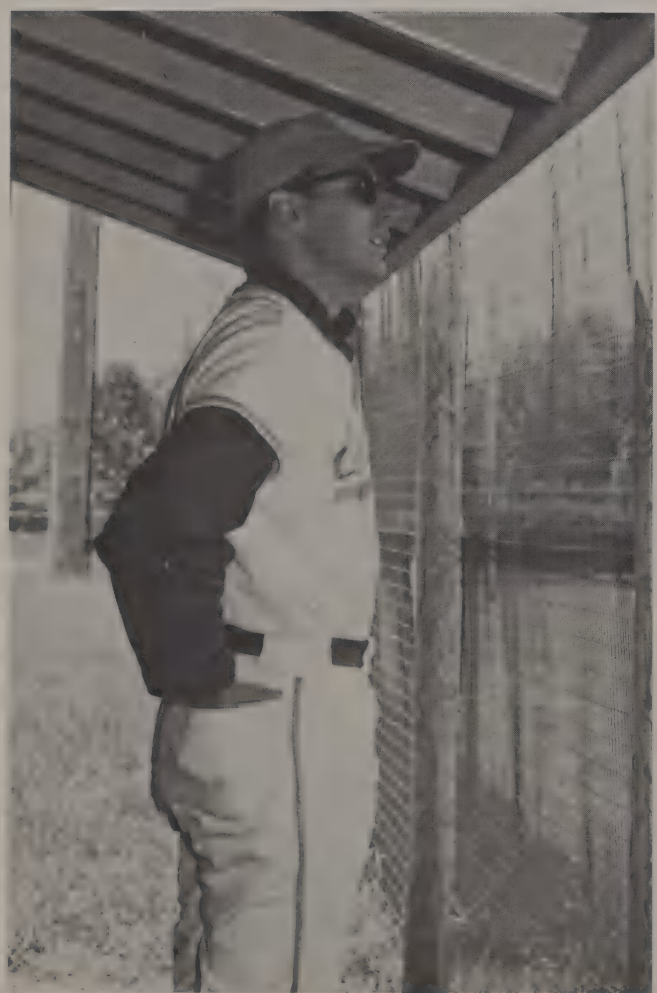

Coach Larry Smith surveys the situation.

The big "K" is ready for the season.

Ron,
Well another year has gone and and we are about out of YO-YO U. It has been a lot of fun knowing you and going to some of the dances with you these past few years.
Good luck with you girl.

Old Red Beard

Perry Bushong

SOPHOMORES

1S - art

Mike Adams

Gerald Altadonna

Mary Lisa Altadonna

Bob Angles

Karlene Arning

Steve Atchison

Ruth Auld

Janet Aut

Ann Barclay

Wayne Bass

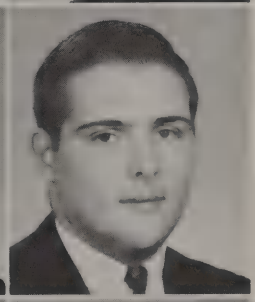

Jim Bassett

Terry Baumer

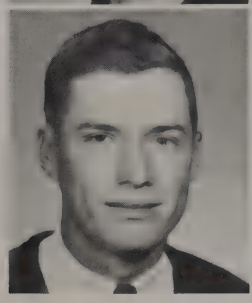

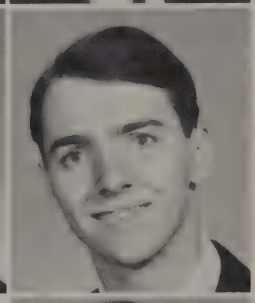

Sharon Bearden

Mike Becker

Ruth Blasdel

Sue Boatright

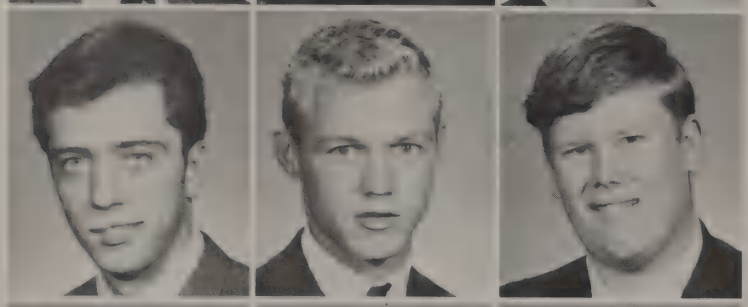

Pat Boyll

Jim Brandmeyer

Lester Breeze

Howard Brink

Larry Brinkmen

Ronald Britton

Karon Brubaker

Edward Bryant

Jim Bryant

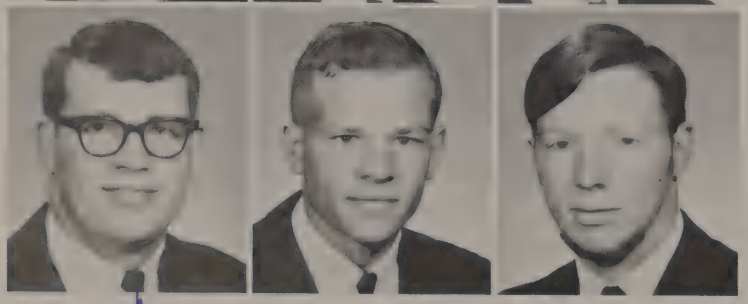

Marshall Bullard

Sterling Bundy

Terry Bushong

Old Nappy

Margaret Byrne

Gilbert Carothers

Susan Carl

Kay Carter

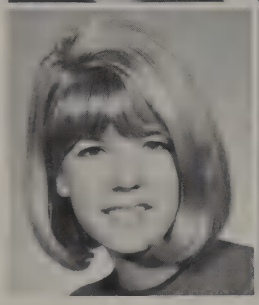

Gene Castellano

Jim Cates

The Mutt

Edward Chappell

Charles Charlton

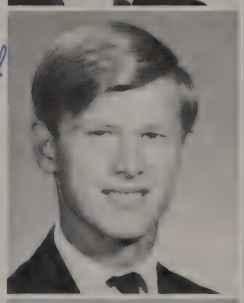

Iona Chasteen

Kent Chrisman

Jeannine Coe

Lewis Coffey

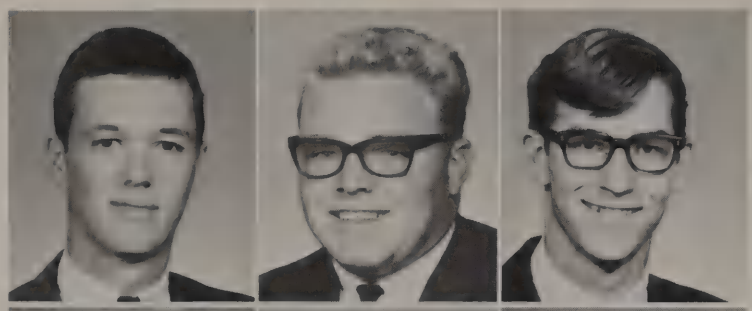

Doug Collard

Wayne Collmeyer

David Cornell

Ron Coverstone

Cindy Cox

Leon Crippen

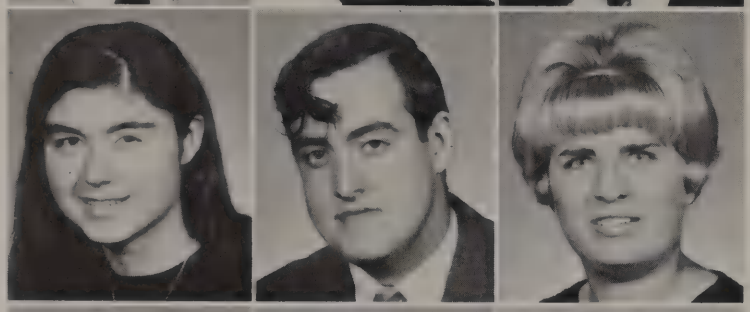

Kathy Croan

Larry Cunningham

Gloria Czajkowski

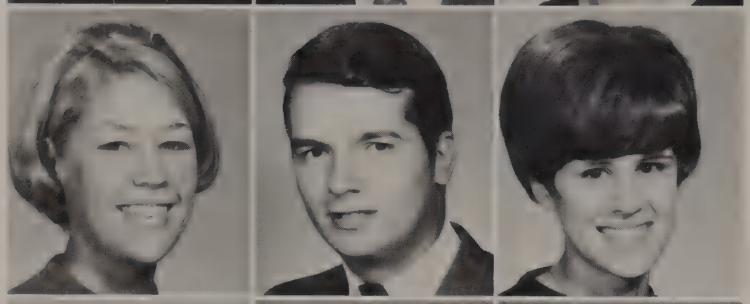

Phyllis Davis

Tom Davis

Jody Dearth

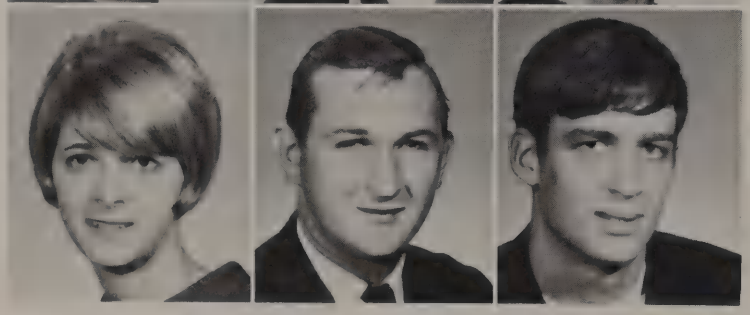

Janice Deaton

Jim Dechenne

Scot Deffenbaugh

Sandy Dennis

Sherry Dennis

Dick Denzler

Joe Diekemper

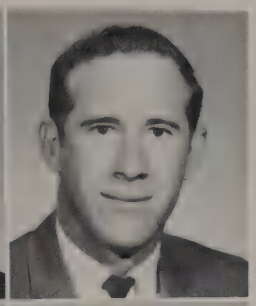

Kenny Dodson

Gene Dycus

Drew Eason

Dale Eller

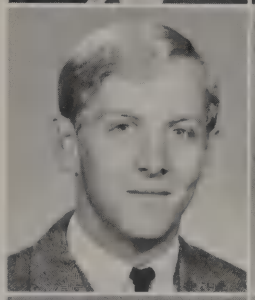

Ex-Silver-tooth

Bobby Elliott

Cletus Feig

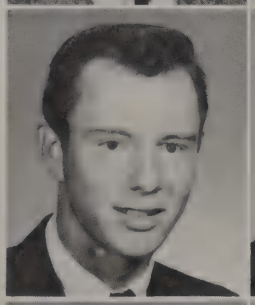

Elva Felchlia

James Feldmann

Gene Ferguson

Steve Finley

Ward Folsom

Mike Francis

Ken Francois

Stephen Francois

Frana Fridenberg

Myron Galbraith

La Risa Gardner

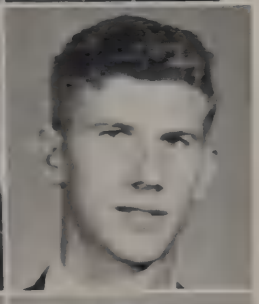

Charles Garlich

Marla Garrett

Harlan Gerrish

Jane Gerrish

Ron Golder

Gary Gould

Donna Grimes

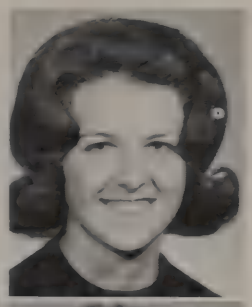

Gary Gramlick

Tom Grasher

Jim Gray

Brett Gutzler

Frances Hall

Sue Hardesty

Marion Harmon

Lynn Harris

Terry Hasenfuss

Ellen Hasheider

Susan Hassebrock

Steve Hatch

John Hawkins

Ken Hayden

Virginia Hays

Shelvy Haywood

Gary Heinzmann

Patricia Henne

Nyhl Henson

Dennis Hollenkamp

Ed Holsapple

a friend
a flirt

Steve Holsapple

Tom Holthaus

Suzy Holtkamp

Larry Hopkins

Richard Hopper

Charles Howard

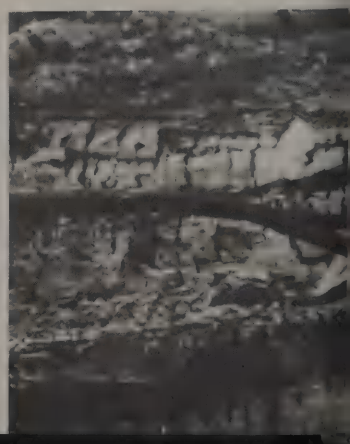

Mike Hoyt

Tom Huggins

Jim Hunter

Kathy Imming

Ole Centralia Garbage Sec.

Albert Jansen

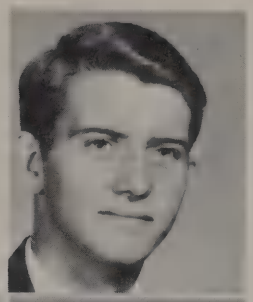

Steve Jenkins

Brenda Jezek

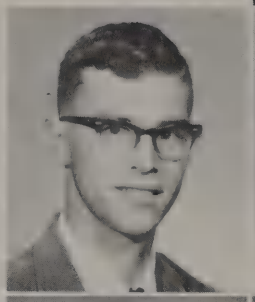

Nancy Jezek

Carol Johnson

LaVon Jones

Mike Jones

Tom Jones

Walter Keller

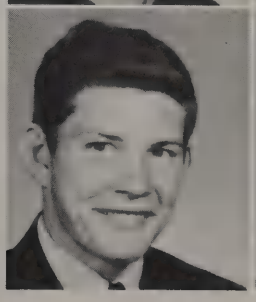

Sydne Kelley

Mary Kenley

Jane Kinder

Rita Kitowski

Jim Koehler

John Kolmer

Sandra Lamblin

Tom Langenfeld

Bob Langnhorst

Carol Logue

Wayne Lonas

Rennee Martin

Ole Red & Suzy
Proud as big a Flint
She got her rings
at Kemos

Larry Maschhoff

James Mason

Ray McBride

Susan McDonal

Jeannie McLean

Joyce Meeks

David Meyer

Janice Michalski

Jerry Miller

William Morgan

Mickey Morris

Janet Mulvaney

Jane Muma

Kristine Muma

Mike Nalewajka

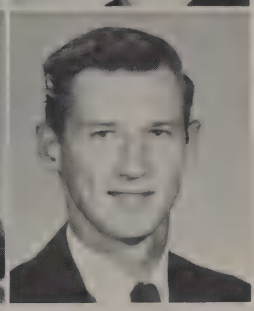

Kay Nelms

John Nelson

Karen Nolen

Nancy Oexman

Sandy Oglesby

Ron Owens

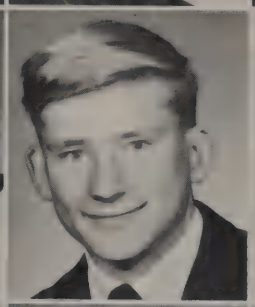

Barbara Panceroff

Larry Paszkiewicz

Mary Ann Pierceall

Mike Plassman

Robert Poettker

Scot Pries

Larry Pulver

Steve Pursley

Jim Ragusa

Larry Randoll

David Ray

Allan Redfern

Randy Reese

Judy Riley

Kathy Roberts

Sue Roper

Sondra Rosinski

William Ross, Jr.

James Rounsaville

Rance Ryan

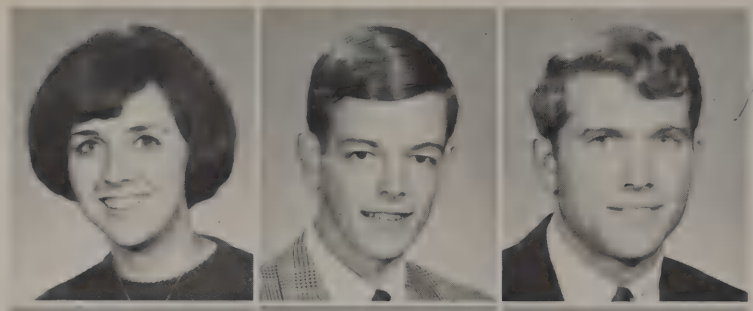

Marsha Rylander

Larry D. Sanders

Mike Sanders

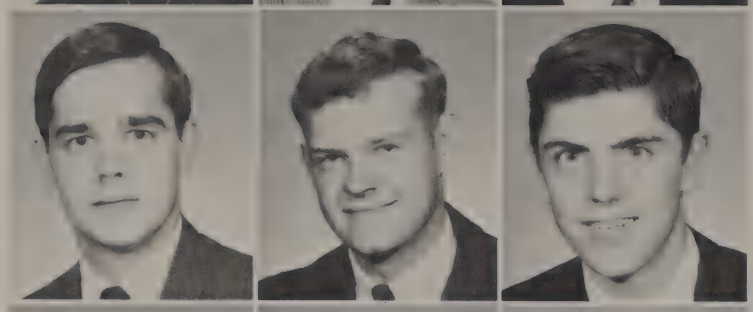

Phil Sarver

Lyle Sasse

Roger Schaeffer

Pam Schaub

Judy Schimpf

Marilynn Schleifer

Val Schossler

Eileen Schneider

John W. Schulte

Danny See

Tillie Seiffert

Rita Shelton

Bill Smith

Jeanie Smith

Janie Smith

Sharon Smith

Tom Smith

James Snyder

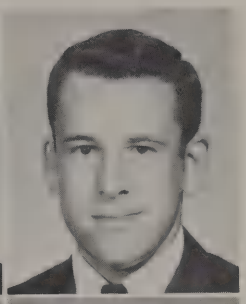

Jean Speiser

Burrell Spieth

John Sphrehe

Mike Stachowski

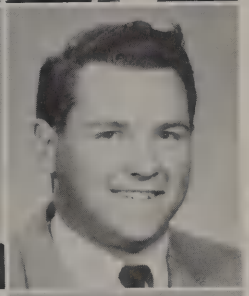

Tom Stedlin

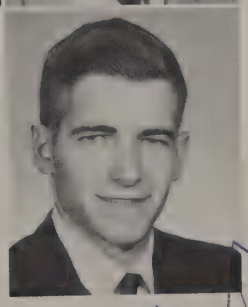

Audrey Steinkamp

Gary Steinkamp

Tom Stephens

Judy Striker

Gary Suedmeyer

Jim Szperra

Thurman Thomas

David Tinsley

Jim Tomaszewski

Dennis Tracy

Larry Venezia

Mary Venezia

Merry Watson

Perry Watson

Earl Weihe

Carol Wernsman

Mark White

Ralph Whitt

Montie Whitten

Larry Whittenburg

William Wilkinson

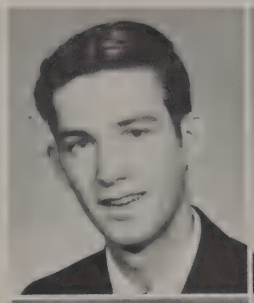

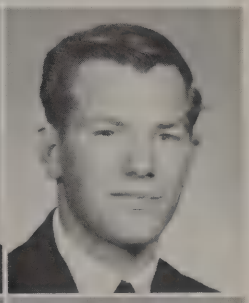

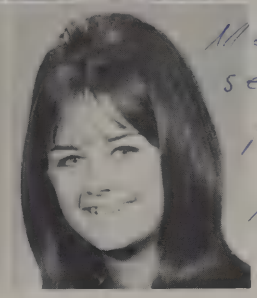

Made it second time in Miss Arkansas Teen Contest

Jeffery Williams

Mike Wilson

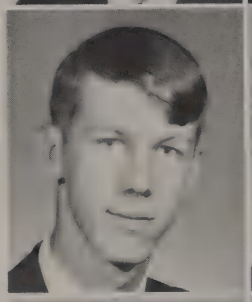

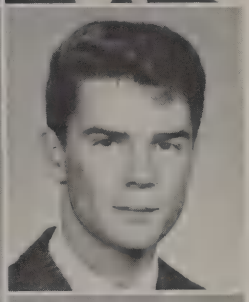

Ruth Winks

Steve Wood

Ron Wright

Vallie Zapp

Speedy

As the school year for Kaskaskia College draws to a close, another sophomore class assembles its final time for commencement exercises.

Graduating Sophomores

Although it was a long walk at the time, in retrospect it passed by quickly.

Dear Jonnie,

Well it has been very nice working with and sharing results & the experiments in Drug Sec. You are really lucky to have helped us so often.

I have no doubts about your future success. It was certainly been a pleasure getting to know such an extra nice person as you truly are. I am hoping that our paths will cross sometime in the future.

Best wishes,

Diane Dreher
(Chapman)

FRESHMEN

Jim Ainslie

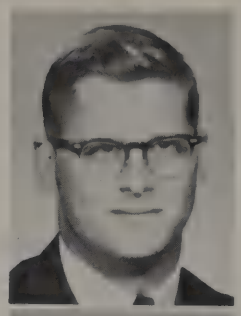

Craig Alcorn

Clyde Alexander

Pat Altadonna

Bonnie Anderson

David Arning

Don Arndt

Charles Arnold

Mike Atchison

Linda Auld

Lyle Ballance

Kenneth Baldrige

Elizabeth Barnes

Steven Randel Barroll

Porgy
Pig

Deloris Beck

Donna Beckmeyer

Russell Beckmeyer

Mike Bender

Priscilla Bieber

Beverly Bisel

Walter Bishop

Elaine Blasdel

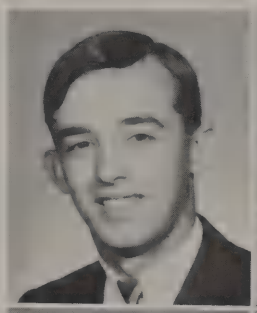

Joyce Bloemker

Marilyn Bolerjack

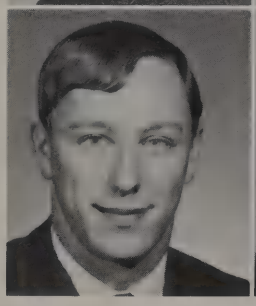

Patricia Borrenpohl

Linda Boyll

Ed Bozett

John Brammeier

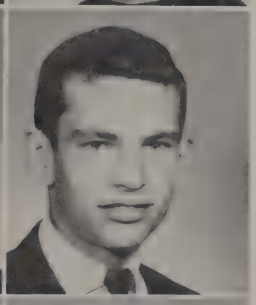

Steve Brand

Doris Brinkman

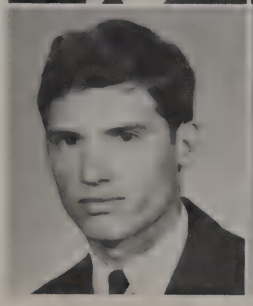

Ron Britt

Eileen Broockner

Terry Broockner

Tom Brough

Vic Brown

Don Brubaker

Sharon Bruce

Mike Bundy

Steve Bundy

Gary Bunting

Steve Bunyard

Bruce Butler

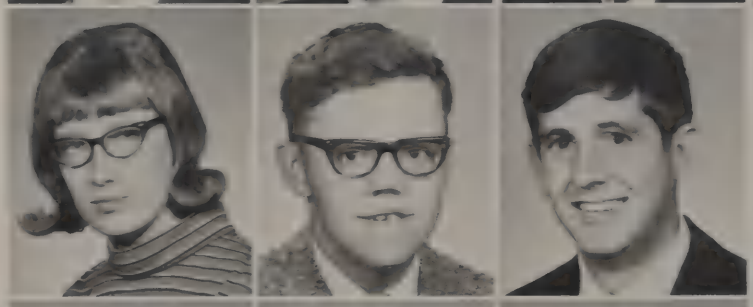

Deborah Burkett

Alfred Burmeister

Barry Byars

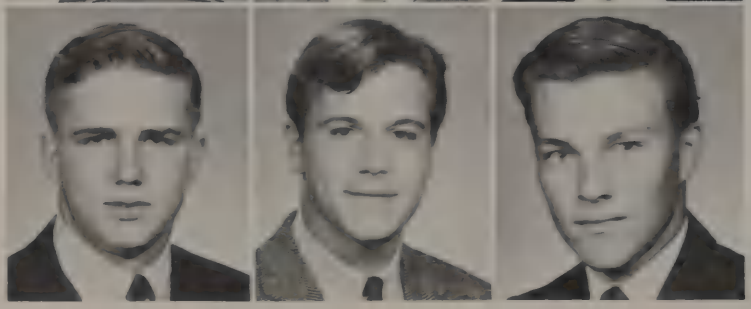

Steve Campbell

Tom Carter

Edwin Caylor

Mark Chambers

Samuel Chapman

Sheila Claybrook

Linda Colema

Steve Collier

Judy Connett

Gladys Corrie

Jim Cox

Barbara Crippen

Janet Croan

Brenda Crosby

Jackie Cross

Denny Crowell

Bob Crown

Greg Cunningham

Deborah Curry

Rich Dalman

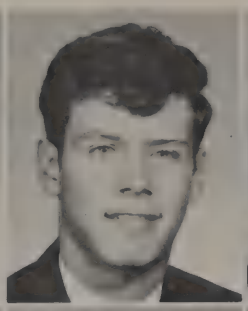

Ronald Davis

Dennis Day

Cheryl Dearborn Married Ken Abrams

Mary Ella Degenhaodt

Jo Demijan

Terry Dial

Steve Doll

Pam Donnelly

Diana Dothager

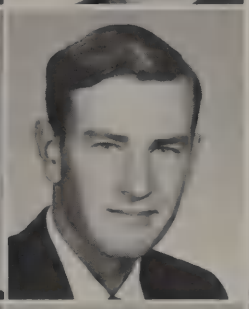

Roberta Dreas

Doug Dueker

Robert Duncan

Mike Dunn

Allyn Dykstra

Carol Easley

Mike Emling

John Erickson

David Espinoza

Bill Faulkner

Terry Finney

Greg Flahigan

Doug Flanagan

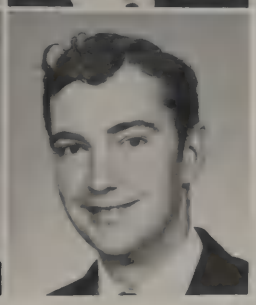

Russ Fletcher

Bob Fox

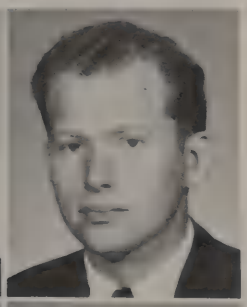

Pat Francois

Lyndole Franklin

Gene Frederking

Cheryl Fry

Linda Fry

Elizabeth Fulton

Bruce Gansaver

James Gasten

Kathy Geddes

John Gherardini

Tim Gibbs

Claudia Goers

Janice Goers

Larry Goldsboro

Pamela Green

Roger Greten

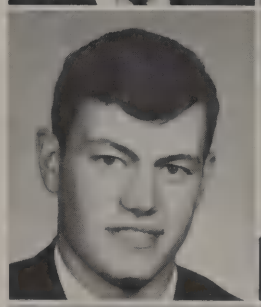
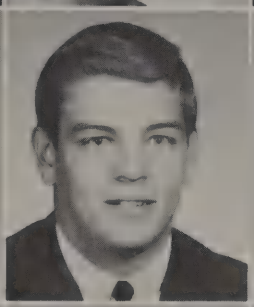

Jim Grimes

Bob Hacking

Julie Hale

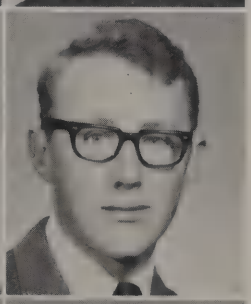

Jack Hamilton

Rich Hamilton

Rodney Hanner

Mark Hapeman

Janice Harding

Rob Harting

Jean Haslitt

Kenneth Hawkins

Kevin Hatfield

Lynn Hempen

Janet Heyduck

Fred Hill

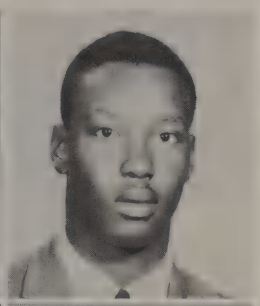

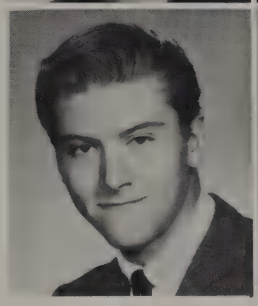

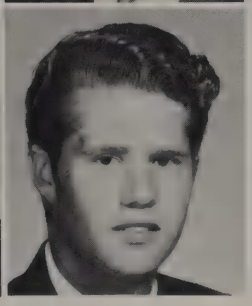

Ruth Ann Hill

Mike Hippard

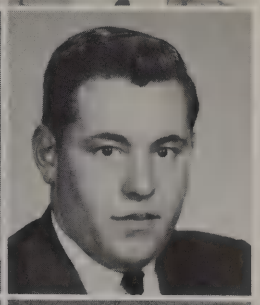

Gayle Holden

Sheryl Holler

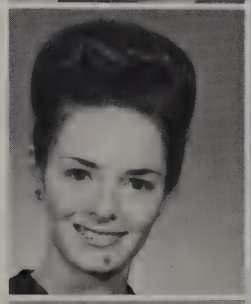

Stevie's sister

Cheryl Holsapple

Melinda Holsapple

Phillip Holzer

Jim Hoopa

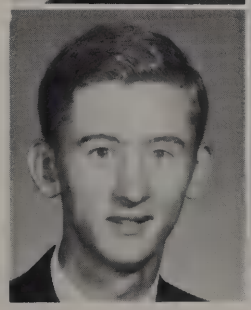

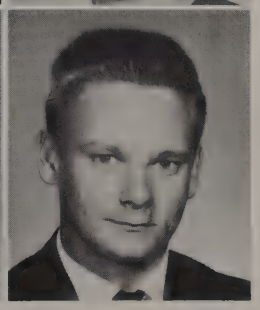

Mike Hoover
Penny Horton
David Howard

Andy Hoyt
Marc Hubbard
Becky Huff

Judy Hunter
Steve Huston
James Irwin

Darlene Jayne
Francis Johnson
Jo Ann Johnson

Lannie Johnson
Larry Johnson
Lynn Johnson

Connie Jones
Leon Jones
Richard Jones

Dennis Kania

Laura Karlovsky

Larry Keister

Dennis Kehrer

Mike Kelly

Rich Kelly

Rich Kindred

John Klingenberg

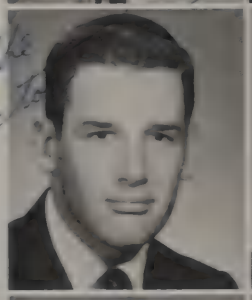

Joyce Knauss

Curt Knolhoff

Gay Knott

Letha Kramer

Bob Kraus

Barbara Krausz

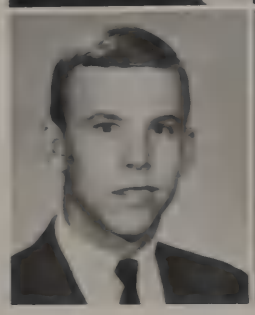

The Lady Hobbler never said a thing

Sharon Lamb
King Lambird
Carla Lane

Gloria Lantz
Rancy Lawrence
Pat Lee

Gary Logsdon
Roger Luer
Ran Luessenheide

Diana Lyons
Bill Lytle
Teena Magoulias

Robert Mahlandt
Mike Malan
John Maroney

Byron Marsh
Mike Marshoff
Alfred Mathews

Ann May

Mary Ann May

Don May

Jerry McCarrey

Robert McCland

Faye McCormick

Edward McDaniel

Mary McDaniel

Randy McGraw

Jane McKechnie

Erma Meador

Jim Meador

Rina Meadows

Dennis Meir

Roberta Meldrum

Ivan Meyer

Paul Meyer

Shirley Michael

Bill Milan

Ron Miller

Marie Mills

Bill Moore

Mike Moore

Johnnie Morris

FaRuth Nail

Lonnie Neeles

Clyde Newton

Betty Norton

Charles O'Neal

Jackie O'Neal

Rebecca Osterholtz

Dennis Osterwisch

Darcell Owens

Dewayne Owens

Steven Owens

Tim Palen

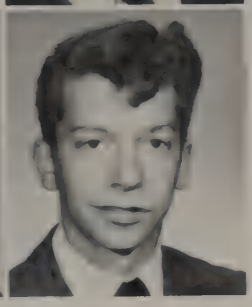

Kathy Pangau

Linda Pate

Margie Parker

Valarie Parkinson

Layton Peddicord

Earl Pemberton

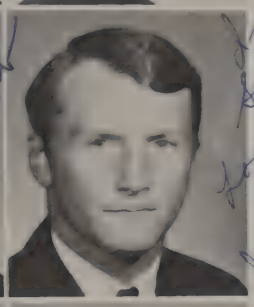

Ronnie Perkins

Gary Peterson

Curt Plassman

Wayne Poehler

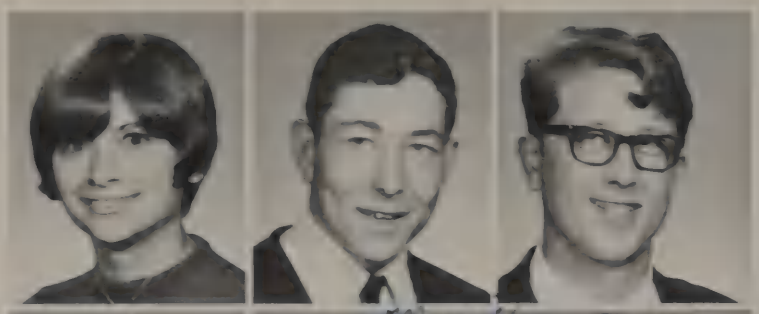

Rita Pollmann

Michael Porter

Eugene Povolish

Jerry Powell

Dennis Pracht

Charles Pride

Steve Prosise

Jerry Przygoda

Rodger Quick

Dennis Ratoerman

Pam Reeder

John Reid

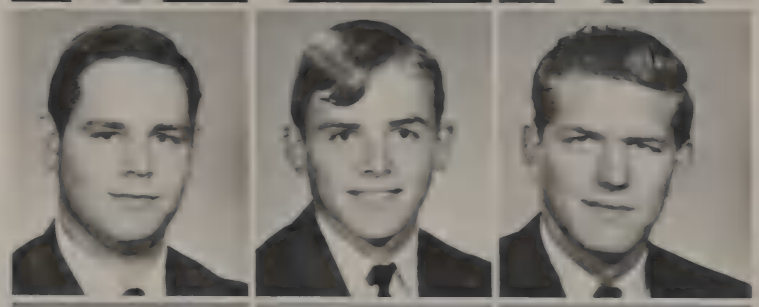

Dariel Richardsen

Gary Riechman

Tom Ripperda

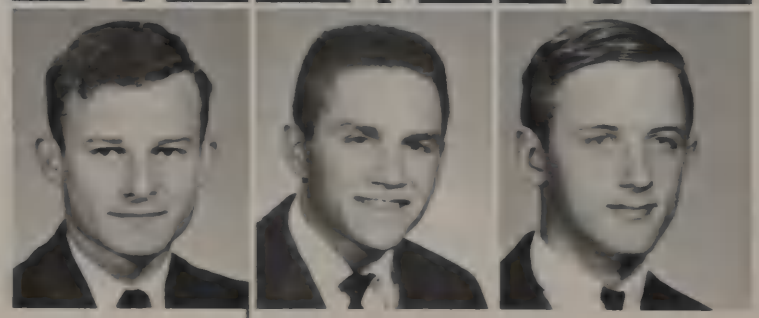

Steve Rippy

Ronald Ritter

Howard Robb

Barry Robins

Jim Roddy

Gene Rodoly

Jim Roeckeman

John Roeckeman

Ronald Ronat

Jeannine Russell

Vicki Saeger

Steve's girl / Charles girl + wife

Carl Sanders

Georgia Sanders

Susan Sanders

Phil Sandy

Bob Santel

Dannie Schaefer

Doug Schaubert

Emery Scheriger

Judy Scheuear
Dave Schnase
Annamene Schneider

Sandra Schuetz
Robert Schwandhaus
Steve Scoles

Wanda Selber
Dan Seidel
Cathy Selers

Tom Senczyn
John Shouse
Candice Simmons

Mark Simmons
Tom Simpson
Mike Sinclair

Connie Sisson
Bob Smith
Earl Smith

Mike Smith

Paul Smolley

Tom Snyder

Marma Sodka

Terry Spaan

Mike Squire

Dennis Stack

Donna Stack

Dale Stevenson

Vester Stewart

Marshal's girl

Jane Stoneinger

Sarah Jane Stower

Virgil Streeter

Gail Strauch

Bryon Stricker
Gary Stricker
Don Sullivan, Jr.

Janet Sullivan
Jerry Szczebiewski
Larry Taylor

Pam Taylor
John Thompson
Joyce Thompson

Olan Thompson
Mary Lou Totten
Gail Tracy

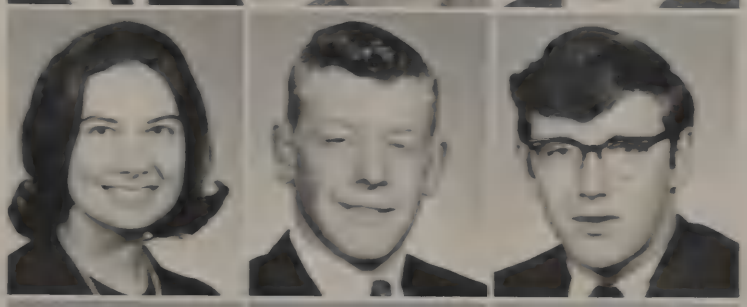

Susan Trindle
James Tyberendt
David Uhls

Jackie Vaden
Darrel Van Dyke
John Vandeveer

Jim Veath

Dolor Voss

John Waterbury

Lawrence Weathersby

Phil Welfinger

Dave Wells

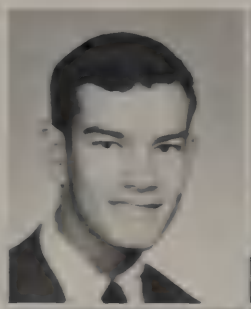

Gary Wenthe

Barbara Wesner

Margo Wessel

Cheryll Whitelow

Patricia Wiehle

Jonnie Kay Williams

Mike Wislenhaupt

Ray Zelasko

FRONT ROW—Mary Ann Norreneerns, Mari Lue Miller, Sue Bailey, Larry Brittan, Anuchart, Sucharitakul, Cathi Eide, Vi Haile, and Dennis Williams. *BACK ROW*—Sta Fathacken, James Norreneerns, Nancy Woodward, James Whitlock, Bruce Wright, David Powless, Dan Hutton, and David Vanderman.

Second Semester Students

FRONT ROW—Ron O'Brien, Gary Farthing, Stephen Pflueger, Bob Higgins, Don Payne, Eileen Hazlet, Evelyn Sizmore, and Ken Black. *BACK ROW*—Roy Bergmann, Anthony Jones, Jay Leffler, Paul McGee, and Mike Bryant.

Index

Administration

Barczewski, Ruth Ann 11
Bassett, Dale 63
Bean, Dr. Louis W. 70
Beaty, Paul 69
Berger, Lillian 15
Bohbrink, Mary Ann 71
Bohbrink, William T. 69
Bolerjack, Dean Virgil I. 11
Brassel, Blair 68
Bridges, George H., Jr. 14
Brookman, Marilyn 11
Buck, John 62
Dillon, Jack 54
Dillon, Janet 62
Dobbs, Lewis 68
Eagan, Dorothy 13
Gardner, Jacqueline 14
Grainger, Jim 73
Gruchy, Bess 65
Hailey, Virginia 64
Harper, Glenn 69
Heinzmann, Virginia 67
Hicks, Charles 68
Hinton, George 74
Hooper, James 13
Jackson, James 73
Kessler, Duane K. 15

Langham, Irene 64
Large, Jack 12
Mansell, Othel 72
McClintock, Dr. Eugene 10
McKane, Frederick 62
McKee, James 72
Mundell, Charles 74
Musselman, Dale 14
Pedtke, Dorothy 12
Rohrbacher, Virginia 67
Sanders, Robert 63
Sapp, Margaret 66
Schroeder, Don 66
Schuetz, Mildred 16
Smith, Clyde 73
Smith, Lawrence 71
Starkey, Frances 63
Sterchi, Veda 65
Stover, Evelyn 62
Stull, Melvin 72
Tucker, James 74
Watkins, Dr. Homer 70
Wilkes, Rachel 16
Womble, Betty 11

Sophomores

Adams, Mike 86
Central City — History
Atladonna, Gerald 86
Sandoval — Business
Altadonna, Mary Lisa 86
Sandoval — Social Worker
Angles, Bob 86
Centralia — Business
Arning, Karlene 87
Centralia — Social Science
Atchison, Steve 87
Irvington — General
Auld, Ruth 87
Oakdale — Elementary Education
Aut, Janet 87
Sandoval — Physics
Barcley, Ann 87
Salem — Business
Bass, Wayne 87
Iuka — Geography
Bassett, Jim 87
Kimmundy — History
Baumer, Terry 87
Centralia — Education
Beardon, Sharon 87
Vandalia — Physical Education
Becker, Mike 88
Centralia — Engineering
Blasdel, Ruth 88
Centralia — Psychology
Boatright, Sue 88
Carlyle — Education
Boyll, Pat 88
Centralia — Business
Brandmeyer, Jim 88
New Baden — Business
Breeze, Lester 88
Richview — History
Brink, Howard 88
Centralia — Engineering
Brinkmen, Larry 88
Nokomis — Agriculture
Britton, Ronald 88
DuQuoin — Engineering
Brubaker, Karen 88
Centralia — Business
Bryant, Edward 88
Carter — Architecture
Bryant, Jim 88
Centralia — General
Bullard, Marshall 88
Centralia — Engineering
Bundy, Sterling 88
Centralia — Mathematics
Bushong, Terry 88
Centralia — Engineering

Byrne, Margaret 89
Centralia — Elementary Education
Carl, Susan 89
Centralia — Interior Design
Carothers, Gilbert 89
Centralia — Engineering
Carter, Kay 89
Vandalia — Physical Education
Castellano, Gene 89
Willisville — English
Cates, Jim 89
Salem — Engineering
Chappell, Edward 89
Salem — Engineering
Charlton, Charles 89
Salem — Education
Chasteen, Iona 89
Salem — Business
Chrisman, Kent 89
St. Peter — Business
Coe, Jeannine 89
Centralia — Biology
Coffey, Lewis 89
Centralia — Business Management
Collard, Doug 90
Carlyle — General
Collmeyer, Wayne 90
Nashville — Mathematics
Cornell, David 90
Brownstown — General
Coverstone, Ron 90
Centralia — History
Cox, Cindy 90
Potoka — Business
Crippen, Leon 90
Odin — Education
Croan, Kathy 90
Irvington — Sociology
Cunningham, Larry 90
Centralia — General
Czajkowski, Gloria 90
Nashville — Education
Davis, Phyllis 90
Carlyle — Elementary Education
Davis, Tom 90
Centralia — History
Dearth, Jody 90
Vandalia — Education
Deaton, Janice 90
Centralia — Elementary Education
Dechenne, Jim 90
Sandoval — History
Deffenbaugh, Scot 90
Decatur — Business
Dennis, Sandy 91
Dalton City — Education

Dennis, Sherry 91
Dalton City — Home Economics
Denzler, Dick 91
Centralia — Electronics
Diekemper, Joe 91
Carylyle — Business
Dodson, Kenny 91
Centralia — Business Administration
Dycus, Gene 91
Centralia — Business Administration
Eason, Drew 91
Centralia — Mathematics
Eller, Dale 91
Centralia — History
Elliott, Bobby 91
Carlyle — Law
Feig, Cletus 91
Centralia — Business
Felchlia, Elva 91
Centralia — Elementary Education
Feldmann, James 91
Aviston — Business
Ferguson, Gene 92
Centralia — Business
Finley, Steve 92
Centralia — General
Fulsom, Ward 92
Ashley — Agriculture
Francis, Mike 92
Centralia — Engineering
Francois, Ken 92
Salem — Engineering
Francois, Stephen 92
Centralia — General

Gould, Gary 92
Richview — Pre-engineering
Gramlick, Gary 93
Centralia — Mathematics
Grasher, Tom 93
Sandoval — History
Gray, Jim 93
Salem — Mathematics
Grimes, Donna 93
Centralia — Elementary Education
Gutzler, Brett 93
Centralia — Engineering
Hall, Frances 93
Sandoval — Special Education
Harmon, Marion 93
Centralia — Mental Health
Hardvsty, Sue 93
Nashville — Elementary Education
Harris, Lynn 93
DuQuoin — General
Hasenfuss, Terry 93
DuQuoin — General
Hasenfuss, Terry 93
Centralia — Photography
Hasheider, Ellen 93
Okawville — Business
Hassebrock, Susan 93
Centralia — Pre-dentistry
Hawkins, John 94
Salem — Social Science
Hayden, Ken 94
Odin — English
Hays, Virginia 94
Sparta — Physical Education

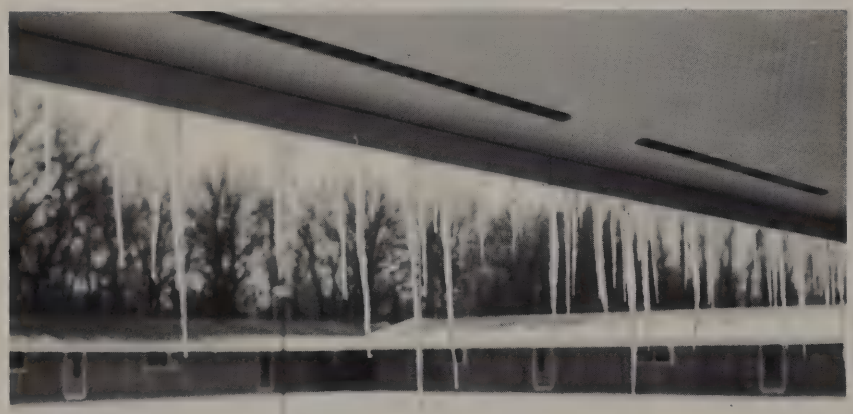

Fridenberg, Franna 92
Carlyle — General
Galbraith, Myron 92
Crisne — Architecture
Gardner, La Risa 92
Centralia, — Business
Garlich, Charles 92
Breese — Law
Garrett, Marla 92
Kimmundy — English
Gerrish, Harlan 92
Patoka — History
Gerrish, Jane 92
Patoka — Business
Golder, Ron 92
Carlyle — Business

Haywood, Shelvy 94
Centralia — History
Heinzmann, Gary 94
Carlyle — Political Science
Henne, Patricia 94
Iuka — Education
Henson, Nyhl 94
Xenia — History
Hollenkamp, Dennis 94
Carlyle — Business
Holsapple, Ed 94
Salem — Business
Holsapple, Steve 94
Salem — Business
Holthaus, Tom 94
Aviston — History

Holtkamp, Suzy 94
Centralia — English
Hopkins, Larry 94
Patoka — History
Hopper, Richard 94
St. Elmo — Art
Howard, Charles 94
Centralia — Business
Hoyt, Mike 95
Centralia — Biology
Huggins, Tom 95
Centralia — Accounting
Hunter, Jim 95
Salem — General
Imming, Kathy 95
Carlyle — English
Jansen, Albert 95
Salem — Business
Jenkins, Steve 95
Patoka — History
Jezek, Brenda 95
Salem — Business
Jezek, Nancy 95
Salem — Business
Johnson, Carol 95
Centralia — Elementary Eduction
Jones, LaVon 95
Alma — Physical Education
Jones, Mike 95
Centralia — Journalism
Jones, Tom 95
Iuka — History
Keller, Walter 95
Iuka — Special Education
Kelley, Sydne 96
Sandoval — General
Kenley, Mary 96
Kimmundy — Science
Kinder, Jane 96
Centralia — Education
Kitowski, Rita 96
Nashville — General
Koehler, Jim 96
Salem — Business
Kolmer, John 96
Carlyle — Conservation
Lamblin, Sandra 96
Centralia — Pre-Med
Langenfeld, Tom 96
Centralia — General
Langnhorst, Bob 96
Bartelso — Business
Logue, Carol 96
St. Elmo — Home Economics
Lonas, Wayne 96
Farina — Science
Martin, Rennee 96
Centralia — Social Science
Maschhoff, Larry 96
Nashville — Accounting
Mason, James 96
Centralia — General
McBride, Ray 96
Centralia — Business
McDonal, Susan 97
Centralia — Education
McLean, Jeannie 97
Centralia — Physical Education
Meeks, Joyce 97
Centralia — Geography
Meyer, David 97
Nashville — Agriculture
Michalski, Janice 97
Ashley — Business

Miller, Jerry 97
Nashville English
Morgan, William 97
Salem General
Morris, Mickey 97
Centralia Mental Health
Mulvaney, Janet 97
Iuka Elementary Education
Muma, Jane 97
St. Elmo English
Muma, Khristine 97
St. Elmo Spanish
Nalewajka, Mike 97
Sandoval Accounting
Nelms, Kay 98
Centralia Social Studies
Nelson, John 98
Okawville Secondary Education
Nolen, Karen 98
Centralia Secondary Education
Oexman, Nancy 98
Nashville Business
Oglesby, Sandy 98
Centralia Elementary Education
Owens, Ron 98
Centralia Business
Panceroff, Barbara 98
Centralia Elementary Education
Paszkiewicz, Larry 98
Nashville Art
Pierceall, Mary Ann 98
Centralia Physical Education
Plassmen, Mike 98
Centralia Medicine
Poettker, Robert 98
Aviston Accounting
Pries, Scot 98
Hoyleton Business
Pulver, Larry 98
Hoyleton Business
Pulver, Larry 98
Sandoval Art
Pursley, Steve 98
Salem History
Ragusa, Jim 99
Centralia Psychology
Randoll, Larry 99
Okawville Physical Education
Ray, David 99
Centralia Ministry
Rewfern, Alan 99
Centralia Language
Reese, Randy 99
Matteson Business
Riley, Judy 99
Salem Education
Roverts, Kathy 99
Farina Journalism
Roper, Sue 99
Irvington Business
Rosinski, Sondra 99
Centralia Social Work
Ross, William, Jr. 99
Centralia Art
Rounsaville, James 99
Centralia Forestry
Ryan, Rance 99
Centralia Social Science
Rylander, Marsha 100
Centralia X-ray Technology
Sanders, Larry D. 100
Centralia Pharmacy
Sanders, Mike 100
Centralia Pharmacy

Sanders, Mike 100
Centralia General
Sarver, Phil 100
Beecher City Business
Sasse, Lyle 100
Vandalia Liberal Arts
Schaeffer, Roger 100
Hoyleton Business
Schaub, Pam 100
Vandalia Education
Schimpf, Judy 100
Centralia Education

Ashley Education
Schossler, Val 100
Centralia Education
Schleifer, Marilynn 100
Ashley Education
Schossler, Val 100
Centralia Pre-dentistry
Schneider, Eileen 100
Carlyle Education
Schulte, John W. 100
Carlyle Science
See, Danny 100
Salem General
Seiffert, Tilly 100
Carlyle Physical Education
Shelton, Rita 100
St. Elmo Economics
Smith, Bill 101
Centralia Pre-Med
Smith, Janie 101
Salem Elementary Education
Smith, Jeannie 101
Salem Elementary Education
Smith, Sharon 101
Centralia General
Smith, Tom 101
Patoka Mathematics
Speiser, Jean 101
Boulder Elementary Education
Spieth, Burrell 101
Centralia Photography

Sprehe, John 101
Centralia Data Processing
Stachowski, Mike 101
Sandoval Social Studies
Stedlin, Tom 101
Centralia Business
Steinkamp, Audrey 102
Okawville Social Work
Steinkamp, Gary 102
Okawville General
Stephens, Tom 102
DuQuoin English
Stricker, Judy 102
Okawville Elementary Education
Suedmeyer, Gary 102
Nashville Agriculture
Szperra, Jim 102
DuBois Physics
Thomas, Thurman 102
Centralia Architecture
Tinsley, David 102
Centralia Physics
Tomaszewski, Jim 102
Nashville Business
Tracy, Dennis 102
Centralia History
Venezia, Larry 102
Centralia General
Venezia, Mary 102
Centralia Business
Watson,, Merry 102
Salem Physical Education
Watson, Perry 102
Salem English
Weihe, Earl 102
Nashville Business
Wernsman, Carol 103
Centralia Social Science
White, Mark 103
Centralia Pre-Med
Whitt, Ralph 103
Farina Education
Whitten, Montie 103
Salem Interior Design
Whittenburg, Larry 103
Centralia General
Wilkinson, William 103
Centralia Biology
Williams, Jeffery 103
DuQuoin Business
Wilson, Mike 103
Centralia General
Winks, Ruth 103
Alma English
Woods, Steve 103
Centralia Speech
Wright, Ron 103
Centralia Drafting
Zapp, Vallie 103
Nashville Mathematics

Freshmen

Ainslie, Jim 106
Alcorn, Graig 106
Alexander, Clyde 106
Altadonna, Pat 106
Anderson, Bonnie 106
Arnold, Charles 106
Arndt, Don 106
Arning, David 106

Atchison, Mike 106
Auld, Linda 106
Ballance, Lyle 106
Baldridge, Kenneth 106
Barnes, Elizabeth 106
Barroll, Stephen Randol 106
Beck, Deloris 107
Beckmeyer, Donna 107
Beckmeyer, Russell 107
Bender, Mike 107
Bieber, Priscilla 107
Bisel, Beverly 107
Bishop, Walter 107
Blasdel, Elaine 107
Bloemker, Joyce 107
Bolerjack, Marilyn 107
Borrenpohl, Patricia 107
Boyll, Linda 107
Bozett, Ed 107
Brammeier, John 107
Brand, Steve 107
Brinkman, Dorris 107
Britt, Ron 107
Bruckner, Eileen 108
Broockner, Terry 108
Brough ,Tom 108
Brown, Vic 108
Brubaker, Don 108
Bruce, Sharon 108
Bundy, Mike 108
Bundy, Steve 108
Bunting, Gary 108
Bunard, Steve 108
Butler, Bruce 108
Burkett, Deborah 108
Burmeister, Alfred 108
Byars, Berry 108
Campbell, Steve 108
Carter, Tom 108
Caylor, Edwin 108
Chambers, Mark 109
Chapmen, Samuel 109
Claybrook, Sheila 109
Colema, Linda 109
Collier, Steve 109
Commett, Judy 109
Corrie, Gladys 109
Cox, Jim 109
Crippen, Barbara 109
Croan, Janet 109
Crosby, Brenda 109
Cross, Jackie 109
Crowell, Denny 109
Crown, Bob 109
Cunningham, Greg 109
Curry, Deborah 109
Dalman, Rich 109
Davis, Ronald 110
Day, Dennis 110
Dearborn, Cheryl 110
Degenhedt, Mary Ella 110
Demijan, Jo 110
Dial, Terry 110
Doll, Steve 110
Donnelly, Pam 110
Dothager, Diana 110
Dreas, Roberta 110
Dueker, Doug 110
Dunken, Robert 110
Dunn, Mike 110
Dykstra, Allyn 110
Easley, Carol 110
Emling, Mike 110
Erickson, John 110
Espinoza, David 110
Faulkner, Bill 111
Finney, Terry 111
Flanigan, Mike 111
Flanigan, Doug 111
Fletcher, Russ 111
Fox, Bob 111
Francois, Pat 111
Franklin, Lyndole 111
Frederking, Gene 111
Freemon, Tom 111
Fry, Cheryl 111
Fry, Linda 111
Fulton, Elizabeth 111
Gansaver, Bruce 111
Gasten, James 112
Geddes, Kathy 112
Gherardini, John 112
Gibbs, Tim 112
Gores, Claudia 112
Gores, Janice 112
Goldsburo, Larry 112
Green, Pamela 112
Greten, Roger 112
Grimes, Jim 112
Hacking, Bob 112
Hail, Julie 112
Hamilton, Jack 112
Hamilton, Rich 112
Hanner, Rodney 112
Hapman, Mark 112
Hardin, Janice 112
Harting, Rob 112
Haslitt, Jean 113
Hatfield, Kevin 113
Hawkins, Kenneth 113
Hempen, Lynn 113
Heyduck, Janet 113
Hill, Fred 113
Hill, Ruth Ann 113
Hippard, Mike 113
Holden, Gayle 113
Holler, Sheryl 113
Holsapple, Cheryl 113
Holsapple, Melinda 113
Holzer, Phillip 113
Hoppa, Jim 113
Hover, Mike 114
Harton, Penny 114
Howard, David 114
Hoyt, Andy 114
Hubbard, Marc 114
Huff, Becky 114
Hunter, Judy 114
Huston, Steve 114
Irwin, James 114
Jayne, Darlene 114
Johnson, Francis 114
Johnson, Jo Ann 114
Johnson, Lannie 114
Johnson, Larry 114
Johnson, Lynn 114
Jones, Connie 114
Jones, Leon 114
Jones, Richard 114
Kania, Dennis 115
Karlovski, Laura 115
Keister, Larry 115
Kehrer, Dennis 115
Kelly, Mike 115
Kelly, Rick 115
Kindred, Rich 115
Klingenberg, John 115
Knauss, Joyce 115
Knolhoff, Curt 115
Knott, Gay 115
Kramer, Letha 115
Kraus, Bob 115
Krausz, Barbara 115
Lamb, Sharon 116
Lambird, King 116
Lane, Carla 116
Lantz, Gloria 116
Lawrence, Randy 116
Lee, Pat 116
Lougsdon, Gary 116
Luer, Roger 116
Luessenheide, Ron 116
Lyons, Diana 116
Lytle, Bill 116
Magoulias, Teena 116
Mahlandt, Robert 116
Malan, Mike 116
Marone, John 116
Marsh, Bryon 116
Marshoff, Mike 116

Matthews, Alfred 116
May, Ann 117
May, Don 117
May, Mary Ann 117
McCarrey, Jerry 117
McCleland, Robert 117
McCormick, Faye 117
McDaniel, Edward 117
McDaniel, Mary 117
McGraw, Randy 117
McKechnie, Jane 117
Medor, Erma 117
Medor, Jim 117
Meadows, Rita 117
Meir, Dennis 117
Meldrum, Roberta 118
Meyer, Ivan 118
Meyer, Paul 118
Michael, Shirley 118
Milan, Bill 118
Miller, Ron 118
Mills, Marie 118
Moore, Bill 118
Moore, Mike 118
Mooris, Johnnie 118
Nail, Fa Ruth 118
Nettles, Lonnie 118
Newton, Clyde 118
Norton, Betty 118

O'Neal, Charles 118
O'Neal, Jackie 118
Osterholtz, Rebecca 118
Osterwisch, Dennis 118
Owens, Darcell 119
Owens, Dewayne 119
Owens, Steve 119
Palen, Tim 119
Pancau, Kathy 119
Pate, Linda 119
Parker, Margie 119
Parkinson, Valorie 119
Peddicord, Layton 119
Pemberton, Earl 119
Perkins, Ronnie 119
Peterson, Gary 119
Plassman, Curt 119
Poehler, Wayne 119
Pollmann, Rita 120
Porter, Michael 120
Povolish, Eugene 120
Powell, Jerry 120
Pracht, Dennis 120
Pride, Charles 120
Prosise, Steve 120
Przygoda, Jerry 120
Quick, Rodger 120
Ratoerman, Dennis 120
Redder, Pam 120
Reid, John 120
Richardsen, Dariel 120
Riechman, Gary 120
Ripperda, Tom 120
Ritter, Ronald 120
Robb, Howard 120
Robbins, Berry 121
Roddy, Jim 121
Rodoly, Gene 121
Roeckeman, Jim 121
Roeckeman, John 121
Ronat, Ronald 121
Russell, Jeannine 121
Saeger, Vicki 121
Sanders, Card 121
Sanders, Georgia 121
Sanders, Susan 121
Sandy, Phil 121
Santel, Bob 121
Schaeffer, Dannie 121
Schaubert, Doug 121
Scheriger, Emery 121
Scheveter, Judy 122
Schnake, Dave 122
Schneider, Antoinette 122
Schuetz, Sandra 122
Schwankhous, Robert 122
Scoles, Steve 122
Seiber, Wanda 122
Seidel, Dan 122
Sellers, Colby 122
Seneczyn, Tom 122
Shouse, John 122
Simmons, Candice 122
Simmons, Mark 122
Simpson, Tom 122
Sinclair, Mike 122
Sisson, Connie 122
Smith, Bob 122
Smith, Earl 122
Smith, Mike 123
Smolley, Paul 123
Snyder, Tom 123
Sodko, Marcia 123
Spain, Terry 123
Squibb, Mike 123
Stack, Dennis 123
Stack, Donna 123
Stevenson, Dale 123
Stewart, Vester 123
Stonecieper, Jane 123
Stover, Sarah Jane 123
Straeter, Virgil 123
Straith, Gail 123
Stricker, Bryon 123
Stricker, Gary 124
Sullivan, Don, Jr. 124
Sullivan, Janet 124
Szczeblewski, Jerry 124
Taylor, Larry 124
Taylor, Pam 124
Thompson, John 124
Thompson, Joyce 124
Thompson, Glen 124
Totten, Mary Lou 124
Tracy, Gail 124
Trindle, Susan 124
Tyberendt, James 124
Uhles, David 124
Vaden, Jackie 124
VanDyke, Darrel 124
Vadeveer, John 124
Veath, Jim 125
Voss, Delor 125
Waterbury, John 125
Weathersby, Lawrence 125
Welfinger, Phil 125
Wells, Dave 125
Wenthe, Gary 125
Wesner, Barbara 125
Wessel, Margo 125
Whitelow, Cheryll 125
Wiehle, Patricia 125
Williams, Jonnie Kay 125
Wolenhaupt, Mike 125
Zelasko, Ray 125

To the following for their contributions toward the success of the 1968 LENS, we express our gratitude:

To Dr. McClintock and Dean Bolerjack and the Kaskaskia college office:

To the American Yearbook Company at Hannibal, Missouri, for the printing and publishing of our yearbook; and to Betty Boetjer, Plant Representative, for assistance and for arranging our trip to the plant at Hannibal.

To the staff photographers, to King Lambird, and to Spieth Studio who supplied our pictures:

To Miss Virginia Rohrbacher and Mr. Jack Dillon, our Sponsors, who so diligently assisted in the making of the LENS.

To the editorial and business staff who spent many hours preparing the 1968 LENS.

Janice Michalski
Jeanie Smith
Co-Editors, 1968 LENS

We have a lot of fun this year. Good luck in what ever you decide to do
Nick Sanders
Ron
I've seen other a lick out of ribbing you. you got the makings of success if you'd just slow down. Don't let the world catch up! Keep going north + it'll work out the way it's supposed to
Ken Hall

Dear Ronnie,
You're really
been a great
friend and I have
years. We've had a
few really great times.
Trig was fun even if
can't pass it next year and
If you're ever in town on week-
ends, come over.
Lots of Love,
Shirl

Ron,
Its been nice
going to school and
working with you.
If you keep going at
this pace you'll get
someplace in the world.
Best of luck in the world.
Ken Baldridge

(HOLYHAM)

Doc
Friend of Kind

Ron,
after
spending a long year of hard
laboring under your tutelage
pounding.
Jim G.

Ron,

To a very nice boy that it has been fun knowing you. It has been nice to go to church with you. I don't know what to say, so I'll say "Good Luck", and, "Be Good!" I'll always remember the good times together we had and I hope we can have many more. Most of all, I'll always remember you. Good luck in everything you do.

a friend always,
Norrella

Well Ron!
It would be only a few days now 'Cause 56 is since we've gone through something like this. Probably never been to very that you have been to very. You all rest it in my books. You are one of the nicest guys in Cantonin and I hope that you can need this.
Your Buddy
Steve Dudley

AMERICAN
ACADEMY
OF RELIGION
LIBRARY